

Patient report

Bio-Rad DATE: 04/29/2018
D-10 TIME: 03:03 PM
S/N: #DJ4I016123 Software version: 4.20-2
Sample ID: 10279326
Injection date 04/29/2018 02:56 PM
Injection #: 7 Method: HbA1c
Rack #: --- Rack position: 7

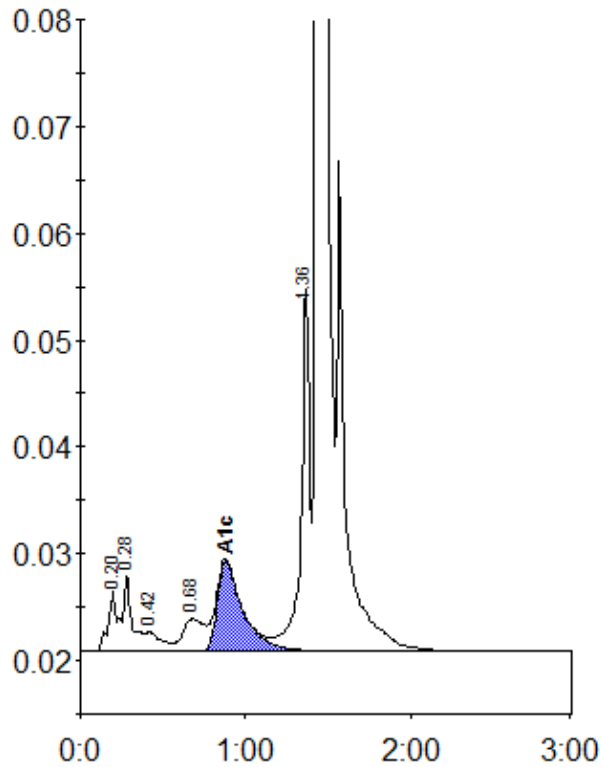

Peak table - ID: 10279326

Peak	R.time	Height	Area	Area %
A1a	0.20	5702	23253	1.0
A1b	0.28	7345	24764	1.1
F	0.42	1867	13128	0.6
LA1c/CHb-1	0.68	3009	27436	1.2
A1c	0.88	8448	91264	5.6
P3	1.36	34118	123383	5.4
A0	1.44	677745	1964882	86.6
Total Area:		2268108		

Concentration:	%
A1c	5.6