

# Patient report

Bio-Rad                      DATE: 04/28/2018  
D-10                         TIME: 10:40 PM  
S/N: #DJ4I016123        Software version: 4.20-2  
Sample ID:                 10305631  
Injection date             04/28/2018 10:24 PM  
Injection #: 35             Method: HbA1c  
Rack #: ---                 Rack position: 1

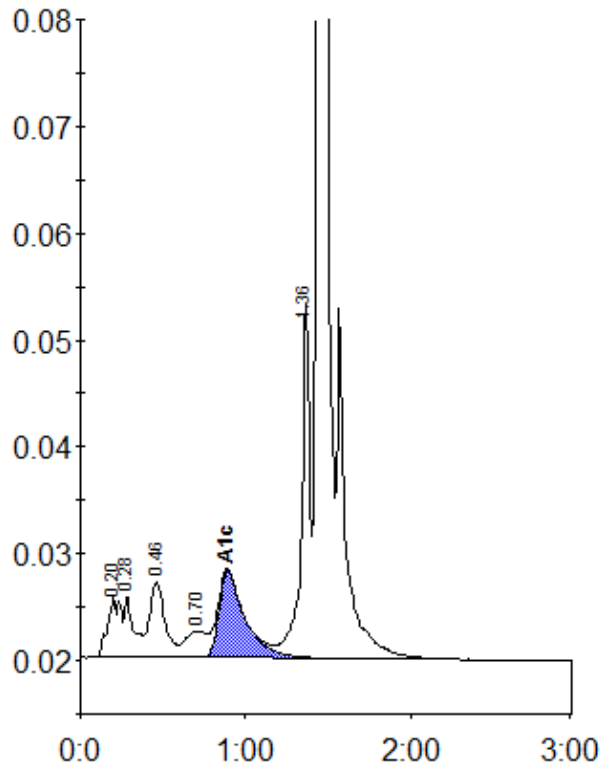

Peak table - ID: 10305631

Peak	R.time	Height	Area	Area %
A1a	0.20	5846	31396	1.7
A1b	0.28	5763	23480	1.3
F	0.46	7158	46065	2.5
LA1c/CHb-1	0.70	2469	21971	1.2
A1c	0.89	8142	90049	6.8
P3	1.36	33256	116782	6.3
A0	1.44	520465	1528578	82.3
Total Area:		1858321		

Concentration:	%
A1c	6.8