

# Patient report

Bio-Rad                      DATE: 04/28/2018  
D-10                         TIME: 05:25 PM  
S/N: #DJ4I016123        Software version: 4.20-2  
Sample ID:                 10262821  
Injection date             04/28/2018 05:21 PM  
Injection #: 26             Method: HbA1c  
Rack #: ---                 Rack position: 4

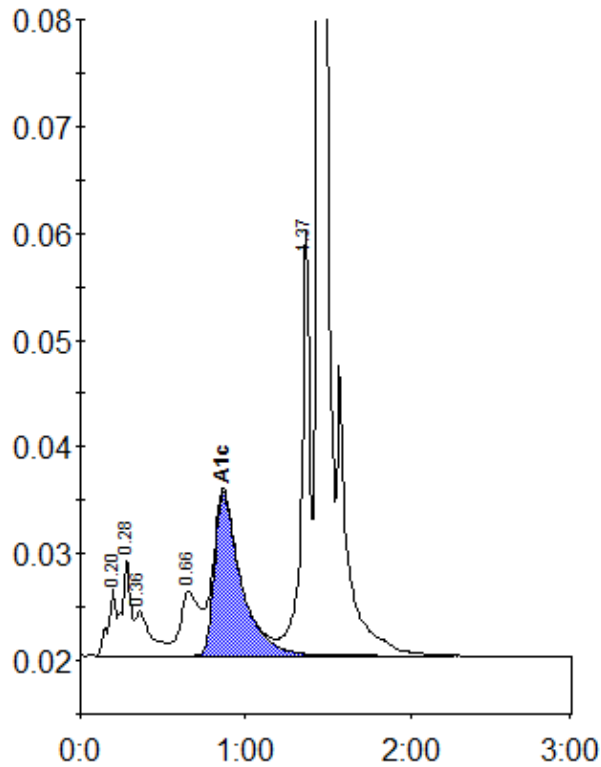

Peak table - ID: 10262821

Peak	R.time	Height	Area	Area %
A1a	0.20	6309	22164	1.2
A1b	0.28	9083	31719	1.7
Unknown	0.36	4128	27957	1.5
LA1c/CHb-1	0.66	6077	46896	2.5
A1c	0.87	15315	171485	12.2
P3	1.37	39766	138427	7.5
A0	1.44	480191	1417634	76.4
Total Area:		1856281		

Concentration:	%
A1c	12.2