

Patient report

Bio-Rad DATE: 04/28/2018
D-10 TIME: 05:24 PM
S/N: #DJ4I016123 Software version: 4.20-2
Sample ID: 10279870
Injection date 04/28/2018 05:18 PM
Injection #: 25 Method: HbA1c
Rack #: --- Rack position: 3

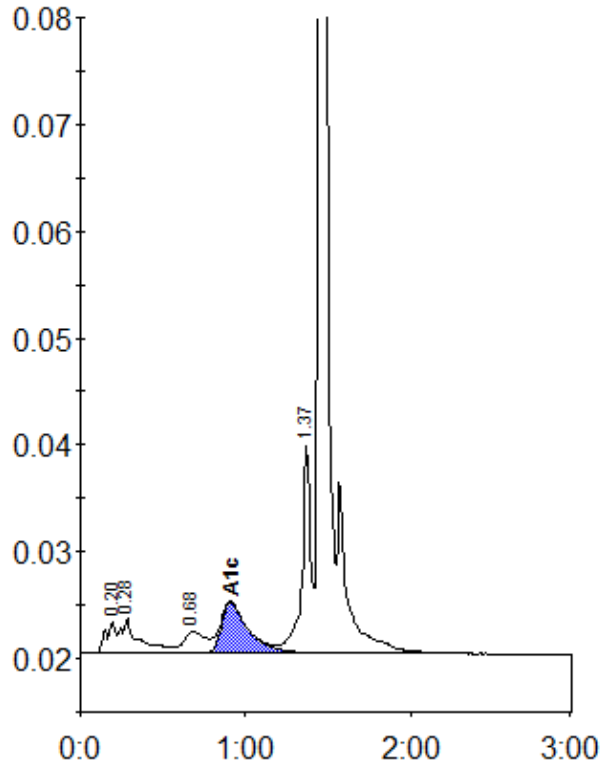

Peak table - ID: 10279870

Peak	R.time	Height	Area	Area %
A1a	0.20	3048	12871	1.3
A1b	0.28	3394	25117	2.6
LA1c/CHb-1	0.68	1995	18990	2.0
A1c	0.91	4765	54647	7.8
P3	1.37	19474	70373	7.3
A0	1.45	296444	780318	81.1
Total Area:	962317 *			

Concentration:	%
A1c	7.8