

Patient report

Bio-Rad DATE: 04/28/2018
D-10 TIME: 05:24 PM
S/N: #DJ4I016123 Software version: 4.20-2
Sample ID: 10279328
Injection date 04/28/2018 05:15 PM
Injection #: 24 Method: HbA1c
Rack #: --- Rack position: 2

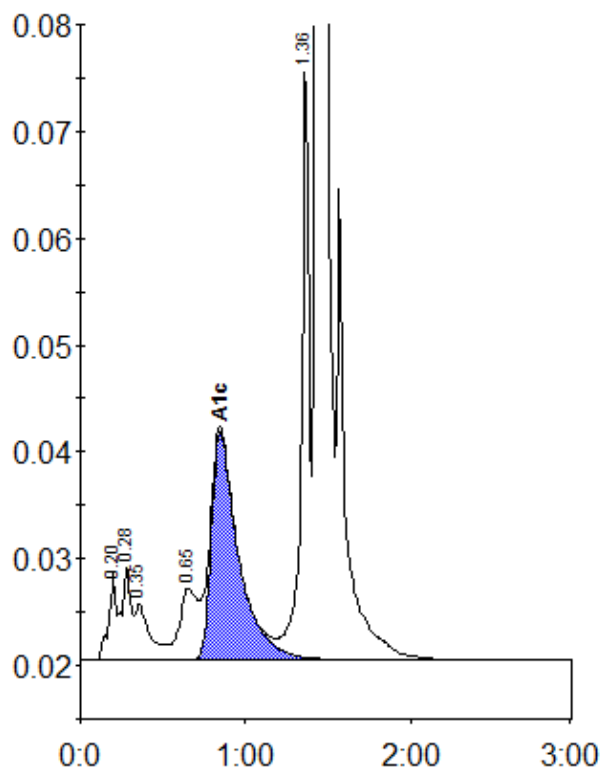

Peak table - ID: 10279328

Peak	R.time	Height	Area	Area %
A1a	0.20	8066	25837	1.0
A1b	0.28	8850	33419	1.3
Unknown	0.35	5355	33739	1.3
LA1c/CHb-1	0.65	6695	50399	2.0
A1c	0.85	21385	245434	12.3
P3	1.36	56669	185007	7.2
A0	1.44	650835	1994739	77.7
Total Area:			2568574	

Concentration:	%
A1c	12.3