

Patient report

Bio-Rad DATE: 04/28/2018
D-10 TIME: 03:11 PM
S/N: #DJ4I016123 Software version: 4.20-2
Sample ID: 10279333
Injection date 04/28/2018 02:26 PM
Injection #: 9 Method: HbA1c
Rack #: --- Rack position: 3

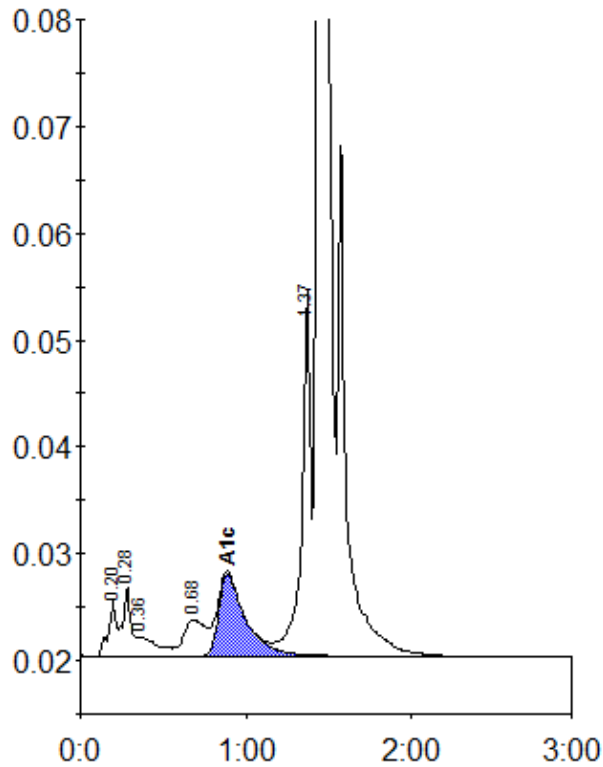

Peak table - ID: 10279333

Peak	R.time	Height	Area	Area %
A1a	0.20	5217	16865	0.8
A1b	0.28	6459	22742	1.0
Unknown	0.36	1814	15158	0.7
LA1c/CHb-1	0.68	3438	32135	1.5
A1c	0.89	7716	86478	5.4
P3	1.37	34070	126622	5.7
A0	1.44	632575	1910506	86.4
Total Area:		2210508		

Concentration:	%
A1c	5.4