

Patient Name	Mrs. MUNESH	Client Name	VEDIC HOSPITAL	Specimen Received	26/04/2018
Age/Sex	38 /F		Gurgaon.	Specimen Type	Tissue
Patient ID	011804260142	Client Code	MolQ1492CM	Collection Date	26/04/2018
Specimen ID	MOLQ/B-332/18	Ref. Doctor		Report Date	28/04/2018

SURGICAL PATHOLOGY REPORT
DUODENAL BIOPSY.

DIAGNOSIS

NON-SPECIFIC INFLAMMATION.

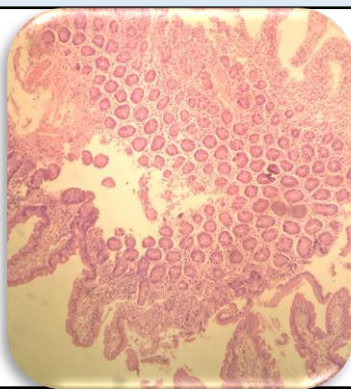

SPECIMEN

Duodenal biopsy.

GROSS

- 1) Received tiny greyish white tissue piece.

Microscopy

- 1) Section examined shows mucosal lining epithelium having columnar lining epithelium with round to oval nucleus.
- 2) Sub mucosal shows gland and predominantly mononuclear inflammatory cell.
- 3) No malignant and no granuloma seen.

Note : All biopsy specimen will be stored for 15 (fifteen) days, block and slides for 5 (five) years only from the time of receipt at the laboratory. No request ,for any of the above ,will be entertained after the due date.

Reference

- i) Rosai and Ackerman's Surgical Pathology.
- ii) Modern Surgical Pathology.



Gulshan Yadav, MD
Consultant Pathologist