

Patient report

Bio-Rad DATE: 04/27/2018
D-10 TIME: 11:29 PM
S/N: #DJ4I016123 Software version: 4.20-2
Sample ID: 10262882
Injection date 04/27/2018 10:54 PM
Injection #: 25 Method: HbA1c
Rack #: --- Rack position: 1

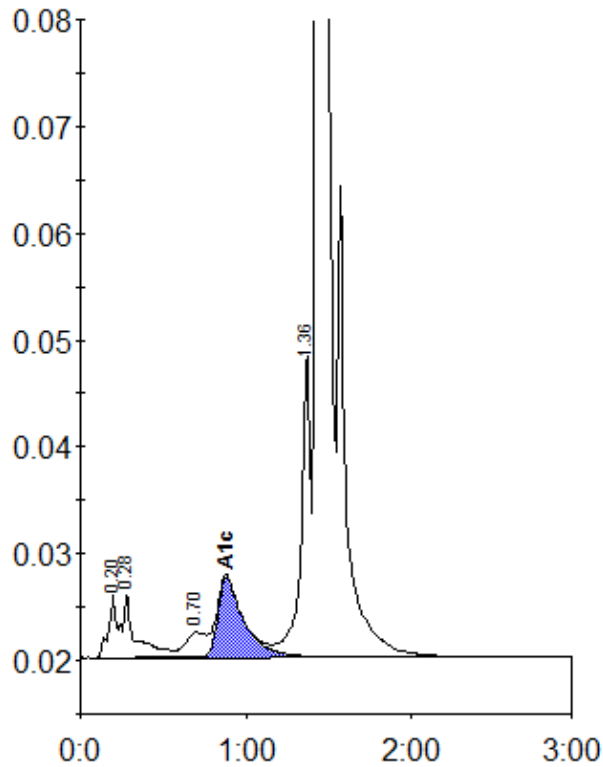

Peak table - ID: 10262882

Peak	R.time	Height	Area	Area %
A1a	0.20	6013	18516	0.8
A1b	0.28	6024	34807	1.5
LA1c/CHb-1	0.70	2327	20666	0.9
A1c	0.88	7470	81053	5.0
P3	1.36	28344	115724	5.1
A0	1.43	662456	1997508	88.1
Total Area:		2268273		

Concentration:	%
A1c	5.0