

Patient report

Bio-Rad DATE: 04/27/2018
 D-10 TIME: 06:27 PM
 S/N: #DJ4I016123 Software version: 4.20-2
 Sample ID: 10279868
 Injection date 04/27/2018 06:16 PM
 Injection #: 21 Method: HbA1c
 Rack #: --- Rack position: 4

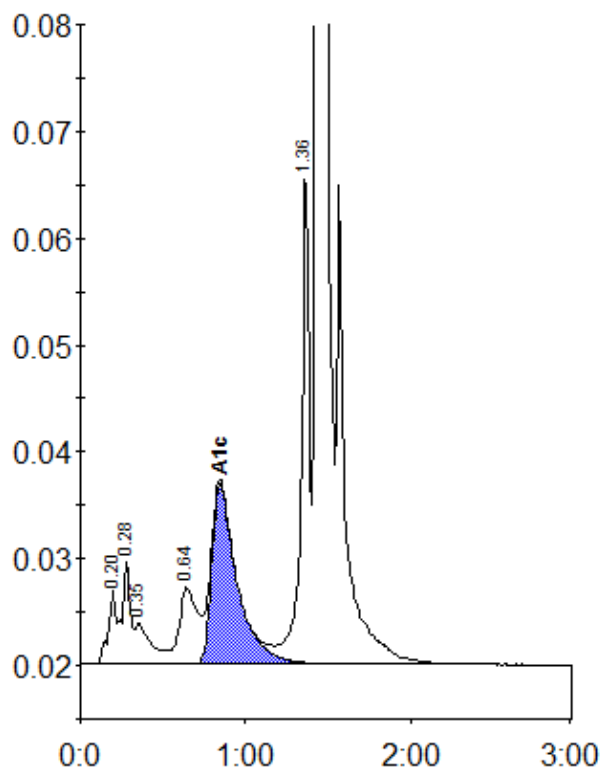

Peak table - ID: 10279868

Peak	R.time	Height	Area	Area %
A1a	0.20	6977	22934	0.9
A1b	0.28	9658	32209	1.3
Unknown	0.35	3813	26460	1.1
LA1c/CHb-1	0.64	7140	55175	2.2
A1c	0.85	16881	179339	9.6
P3	1.36	47003	159057	6.5
A0	1.44	664513	1979033	80.6
Total Area:			2454207	

Concentration:	%
A1c	9.6