

Patient report

Bio-Rad DATE: 04/27/2018
D-10 TIME: 06:15 PM
S/N: #DJ4I016123 Software version: 4.20-2
Sample ID: 10279863
Injection date 04/27/2018 06:13 PM
Injection #: 20 Method: HbA1c
Rack #: --- Rack position: 3

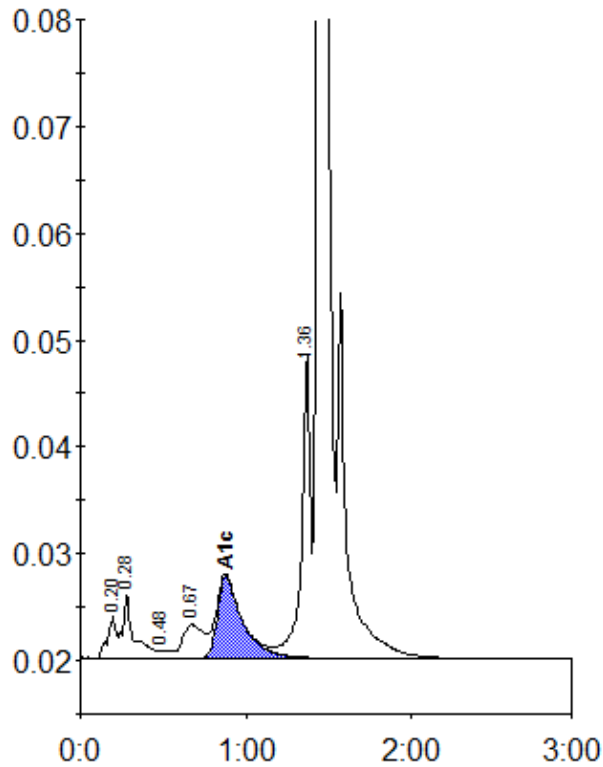

Peak table - ID: 10279863

Peak	R.time	Height	Area	Area %
A1a	0.20	4065	14210	0.8
A1b	0.28	6074	28571	1.5
F	0.48	704	2998	0.2
LA1c/CHb-1	0.67	3115	28338	1.5
A1c	0.88	7623	80835	6.0
P3	1.36	28567	104648	5.7
A0	1.44	546097	1591577	86.0
Total Area:		1851177		

Concentration:	%
A1c	6.0