

Patient report

Bio-Rad DATE: 04/27/2018
D-10 TIME: 06:33 PM
S/N: #DJ4I016123 Software version: 4.20-2
Sample ID: 10279866
Injection date 04/27/2018 06:32 PM
Injection #: 23 Method: HbA1c
Rack #: --- Rack position: 1

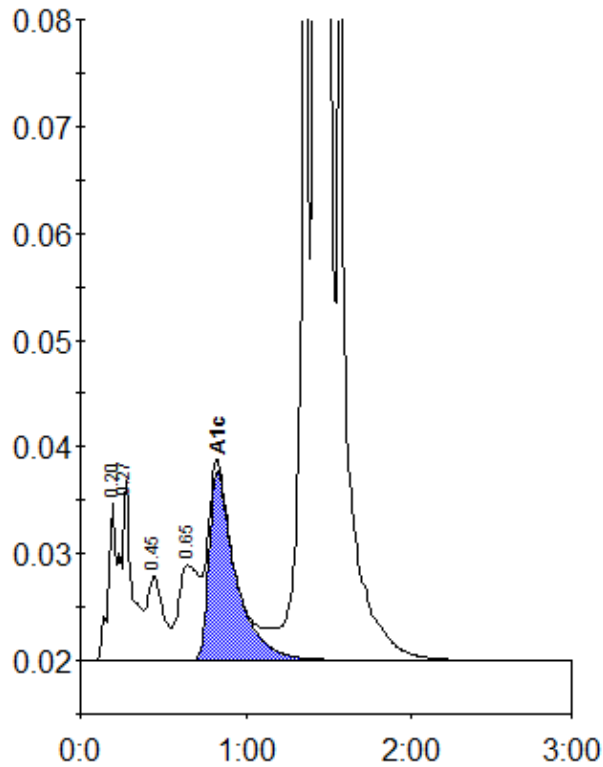

Peak table - ID: 10279866

| Peak | R.time | Height | Area | Area % |
|-------------|--------|---------|---------|--------|
| A1a | 0.20 | 14912 | 64879 | 1.5 |
| A1b | 0.27 | 16942 | 63906 | 1.5 |
| F | 0.45 | 7940 | 54732 | 1.2 |
| LA1c/CHb-1 | 0.65 | 8924 | 75665 | 1.7 |
| A1c | 0.83 | 17788 | 198794 | 6.1 |
| P3 | 1.36 | 73473 | 262946 | 6.0 |
| A0 | 1.42 | 1089967 | 3669449 | 83.6 |
| Total Area: | | | 4390370 | |

| | |
|----------------|-----|
| Concentration: | % |
| A1c | 6.1 |