

Patient report

Bio-Rad DATE: 04/27/2018
D-10 TIME: 05:52 PM
S/N: #DJ4I016123 Software version: 4.20-2
Sample ID: 10282427
Injection date 04/27/2018 05:31 PM
Injection #: 14 Method: HbA1c
Rack #: --- Rack position: 7

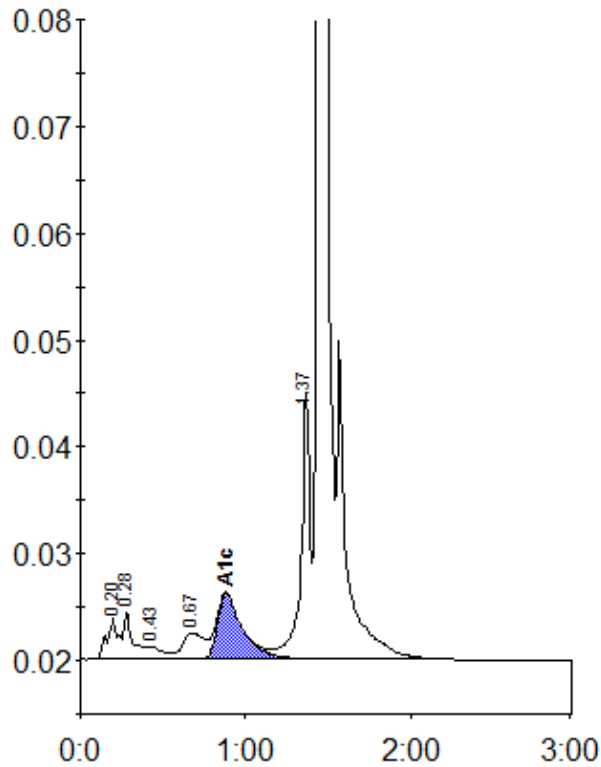

Peak table - ID: 10282427

Peak	R.time	Height	Area	Area %
A1a	0.20	3944	18384	1.1
A1b	0.28	4458	17254	1.0
F	0.43	1220	7922	0.5
LA1c/CHb-1	0.67	2493	22661	1.3
A1c	0.88	6141	65891	5.4
P3	1.37	24995	93690	5.4
A0	1.44	520382	1503664	86.9
Total Area:		1729466		

Concentration:	%
A1c	5.4