

Patient report

Bio-Rad DATE: 04/27/2018
D-10 TIME: 05:28 PM
S/N: #DJ4I016123 Software version: 4.20-2
Sample ID: 10333661
Injection date 04/27/2018 05:16 PM
Injection #: 9 Method: HbA1c
Rack #: --- Rack position: 2

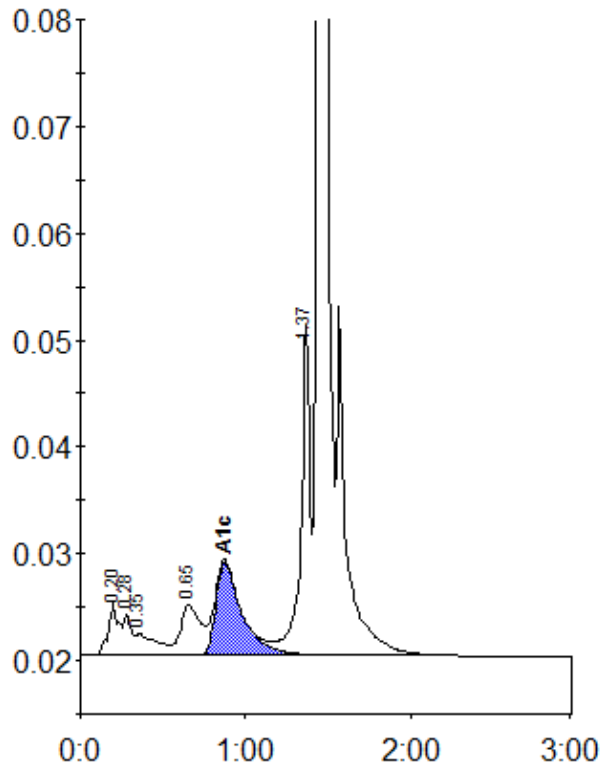

Peak table - ID: 10333661

Peak	R.time	Height	Area	Area %
A1a	0.20	4826	22077	1.2
A1b	0.28	3853	12257	0.7
Unknown	0.35	1995	17373	0.9
LA1c/CHb-1	0.65	4652	38891	2.1
A1c	0.87	8759	95572	7.0
P3	1.37	30915	115590	6.2
A0	1.44	531729	1561033	83.8
Total Area:		1862793		

Concentration:	%
A1c	7.0