

<b>Patient Name</b>	Mrs. AYESHA BAGHUM / KAOOSA	<b>Client Name</b>	A-ONE COLLECTION CENTER JAMMU& KASMIR	<b>Specimen Received</b>	23/04/2018
<b>Age/Sex</b>	/F	<b>Client Code</b>	MoIQ1767P	<b>Specimen Type</b>	Tissue
<b>Patient ID</b>	041804220030	<b>Ref. Doctor</b>		<b>Collection Date</b>	23/04/2018
<b>Specimen ID</b>	MOLQ/B-325/18			<b>Report Date</b>	25/04/2018

**SURGICAL PATHOLOGY REPORT**  
**UTERUS WITH CERVIX WITH BILATERAL ADNEXA.**

**DIAGNOSIS**

**CHRONIC CERVICITIS.**

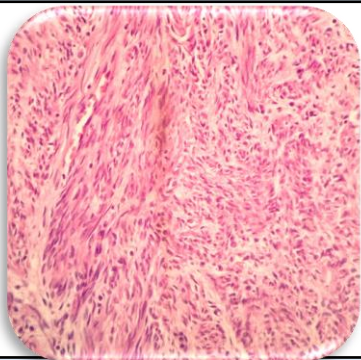

**SPECIMEN**

Uterus with cervix with bilateral adnexa.

**GROSS**

- 1) Received 9.0 X 4.2 cm uterus with cervix with bilateral adnexa.
- 2) Ovary size 3.0 x 2.0 and 3.0 x 3.2 cm.

**Microscopy**

- 1) Section examined shows small endometrial gland and proliferative phase.
- 2) Myometrium shows muscle bundle.
- 3) Cervix shows mononuclear inflammatory cell.
- 4) Ovary shows simple cyst and fallopian tube is unremarkable.
- 5) Other ovary also shows simple cyst and fallopian tube is unremarkable.

**Note :** All biopsy specimen will be stored for 15 (fifteen) days, block and slides for 5 (five) years only from the time of receipt at the laboratory. No request ,for any of the above ,will be entertained after the due date.

- Reference**
- i) Rosai and Ackerman's Surgical Pathology.
  - ii) Modern Surgical Pathology.

**Gulshan Yadav, MD**  
**Consultant Pathologist**