

# Patient report

Bio-Rad                      DATE: 04/26/2018  
D-10                         TIME: 02:49 PM  
S/N: #DJ4I016123        Software version: 4.20-2  
Sample ID:                 10214146  
Injection date             04/26/2018 02:28 PM  
Injection #: 9              Method: HbA1c  
Rack #: ---                 Rack position: 5

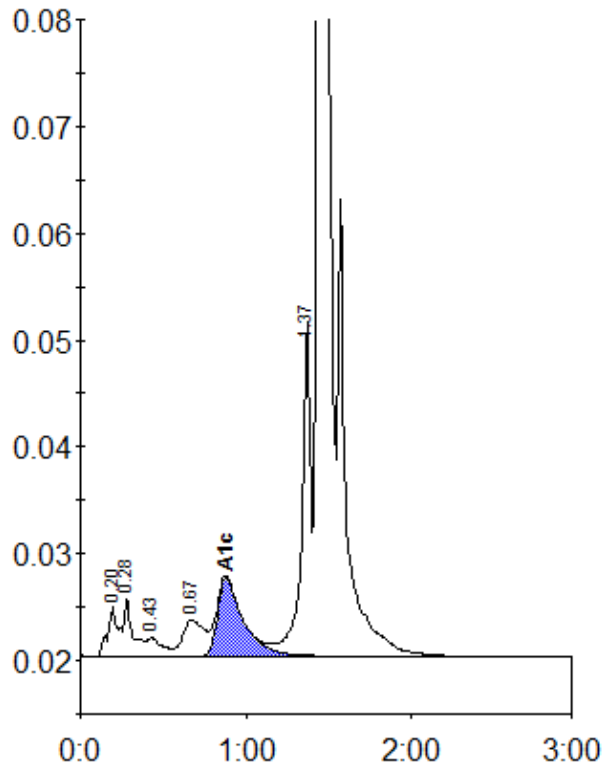

Peak table - ID: 10214146

| Peak        | R.time | Height  | Area    | Area % |
|-------------|--------|---------|---------|--------|
| A1a         | 0.20   | 4678    | 21840   | 1.0    |
| A1b         | 0.28   | 5512    | 19475   | 0.9    |
| F           | 0.43   | 1690    | 11646   | 0.6    |
| LA1c/CHb-1  | 0.67   | 3355    | 29717   | 1.4    |
| A1c         | 0.88   | 7338    | 79496   | 5.3    |
| P3          | 1.37   | 31376   | 117351  | 5.6    |
| A0          | 1.44   | 608689  | 1814335 | 86.7   |
| Total Area: |        | 2093861 |         |        |

| Concentration: | %   |
|----------------|-----|
| A1c            | 5.3 |