

Patient report

Bio-Rad DATE: 04/26/2018
D-10 TIME: 07:15 PM
S/N: #DJ4I016123 Software version: 4.20-2
Sample ID: 10279849
Injection date 04/26/2018 07:10 PM
Injection #: 33 Method: HbA1c
Rack #: --- Rack position: 3

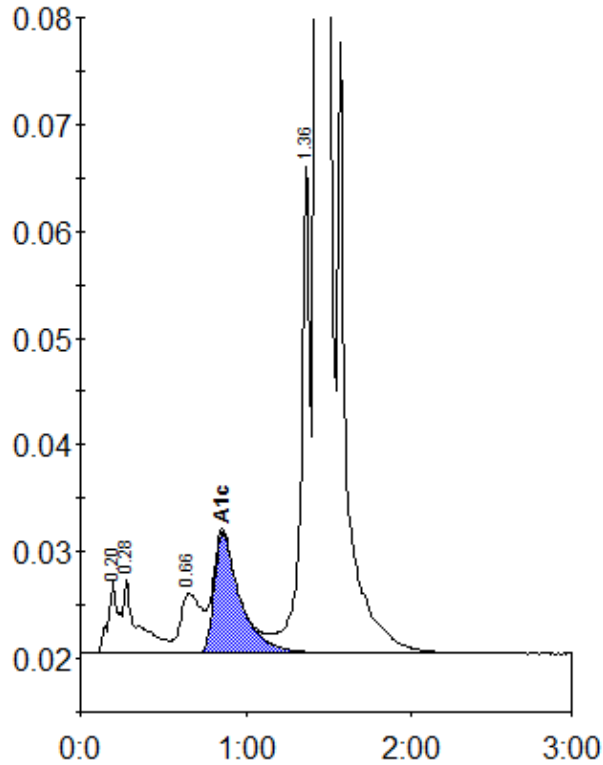

Peak table - ID: 10279849

Peak	R.time	Height	Area	Area %
A1a	0.20	6715	28917	0.9
A1b	0.28	6916	42403	1.4
LA1c/CHb-1	0.66	5576	48674	1.6
A1c	0.86	11280	123507	5.5
P3	1.36	46100	168787	5.5
A0	1.43	823277	2661104	86.6
Total Area:	3073391			

Concentration:	%
A1c	5.5