

Patient report

Bio-Rad DATE: 04/26/2018
D-10 TIME: 06:47 PM
S/N: #DJ4I016123 Software version: 4.20-2
Sample ID: 10282431
Injection date 04/26/2018 06:20 PM
Injection #: 25 Method: HbA1c
Rack #: --- Rack position: 2

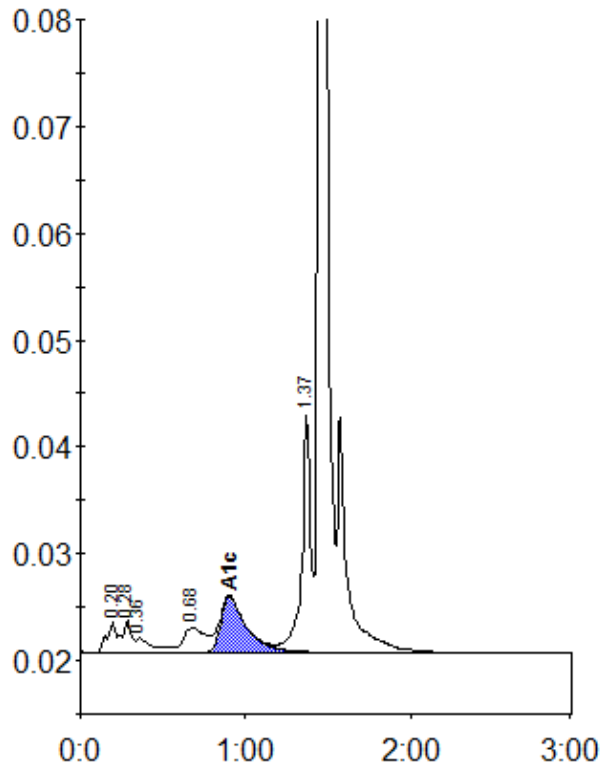

Peak table - ID: 10282431

Peak	R.time	Height	Area	Area %
A1a	0.20	2797	10909	1.0
A1b	0.28	2948	11654	1.1
Unknown	0.36	1322	9196	0.8
LA1c/CHb-1	0.68	2320	21827	2.0
A1c	0.90	5197	56534	7.0
P3	1.37	22447	80125	7.2
A0	1.45	335594	915257	82.8
Total Area:		1105501		

Concentration:	%
A1c	7.0