

# Patient report

Bio-Rad                      DATE: 04/26/2018  
D-10                         TIME: 06:46 PM  
S/N: #DJ4I016123        Software version: 4.20-2  
Sample ID:                 10282457  
Injection date             04/26/2018 06:17 PM  
Injection #: 24             Method: HbA1c  
Rack #: ---                 Rack position: 1

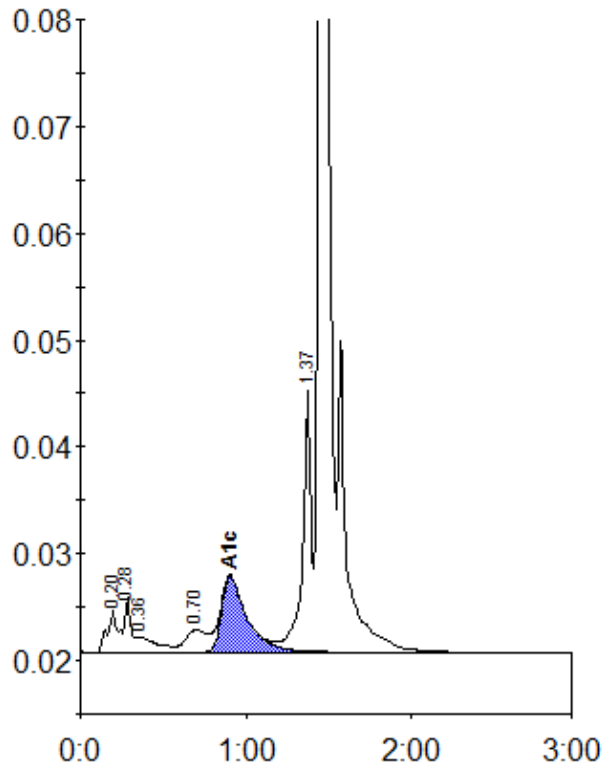

Peak table - ID: 10282457

Peak	R.time	Height	Area	Area %
A1a	0.20	3951	14632	1.0
A1b	0.28	5073	17168	1.1
Unknown	0.36	1449	12066	0.8
LA1c/CHb-1	0.70	2088	18662	1.2
A1c	0.90	7074	75599	6.9
P3	1.37	24631	88649	5.9
A0	1.45	446402	1280848	85.0
Total Area:		1507625		

Concentration:	%
A1c	6.9