

Patient report

Bio-Rad DATE: 04/26/2018
D-10 TIME: 02:49 PM
S/N: #DJ4I016123 Software version: 4.20-2
Sample ID: 10287447
Injection date 04/26/2018 02:19 PM
Injection #: 6 Method: HbA1c
Rack #: --- Rack position: 2

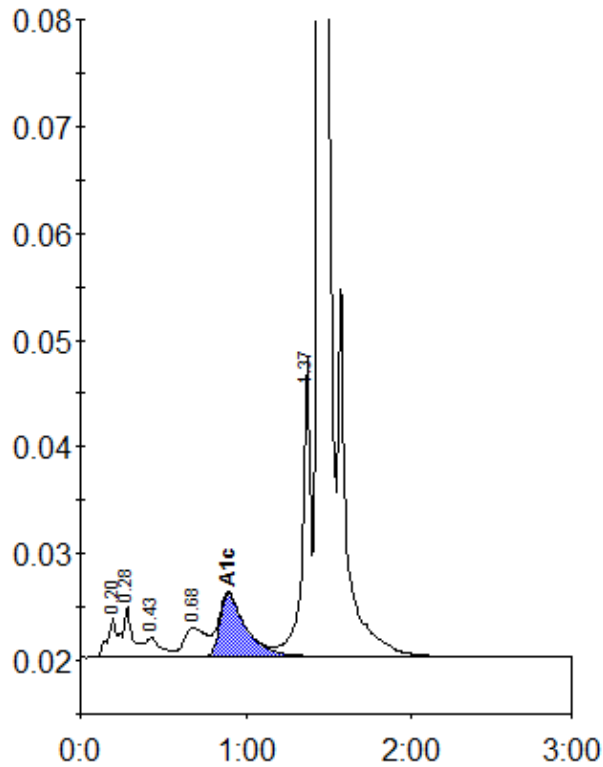

Peak table - ID: 10287447

Peak	R.time	Height	Area	Area %
A1a	0.20	3694	16631	0.9
A1b	0.28	4846	17798	1.0
F	0.43	1836	11940	0.7
LA1c/CHb-1	0.68	2731	25708	1.4
A1c	0.89	5904	65335	5.1
P3	1.37	27937	95662	5.3
A0	1.44	530772	1572725	87.1
Total Area:		1805800		

Concentration:	%
A1c	5.1