

Patient Name	Mr. LAL SINGH	Client Name	CHIRAG DIAGNOSTIC,	Specimen Received	23/04/2018
Age/Sex	60 /M		GURGAON.	Specimen Type	Tissue
Patient ID	011804230015	Client Code	MolQ1214CM	Collection Date	23/04/2018
Specimen ID	MOLQ/B-324/18	Ref. Doctor		Report Date	26/04/2018

SURGICAL PATHOLOGY REPORT GALL BLADDER.

DIAGNOSIS

CHOLECYSTITIS WITH CHOLELITHIASIS.

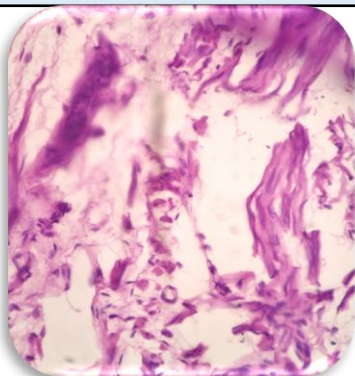

SPECIMEN

Gall bladder.

GROSS

- 1) Received 6.0 x 2.3 cm long gall bladder.
- 2) Cut section shows stone.

Microscopy

- 1) Section examined shows ulcerative mucosa and rokitansky aschoff sinus with fibrocollagenous tissue.

Note : All biopsy specimen will be stored for 15 (fifteen) days, block and slides for 5 (five) years only from the time of receipt at the laboratory. No request ,for any of the above ,will be entertained after the due date.

Reference

- i) Rosai and Ackerman's Surgical Pathology.
- ii) Modern Surgical Pathology.

A handwritten signature in black ink, appearing to read 'Gulshan', written over a white rectangular background.

Gulshan Yadav, MD
Consultant Pathologist