

# Patient report

Bio-Rad                      DATE: 04/25/2018  
D-10                         TIME: 09:45 PM  
S/N: #DJ4I016123        Software version: 4.20-2  
Sample ID:                 10078013  
Injection date             04/25/2018 09:27 PM  
Injection #: 47             Method: HbA1c  
Rack #: ---                 Rack position: 2

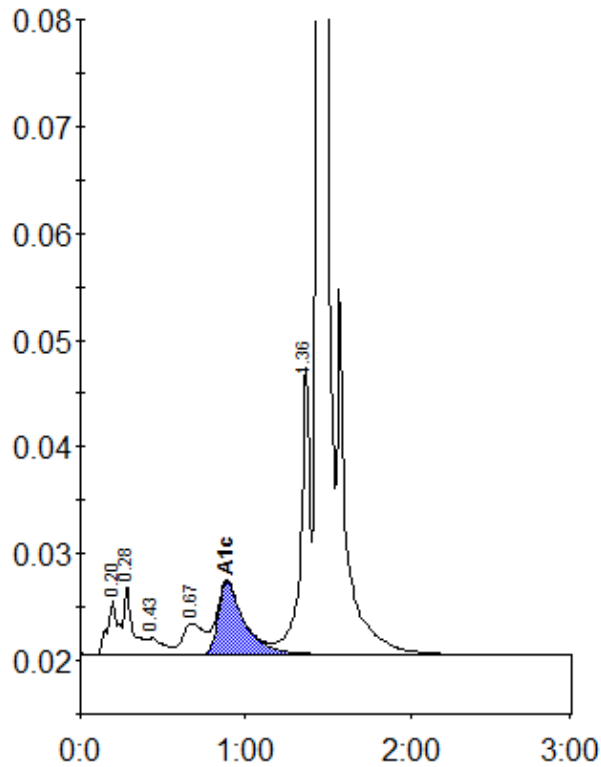

Peak table - ID: 10078013

| Peak        | R.time | Height  | Area    | Area % |
|-------------|--------|---------|---------|--------|
| A1a         | 0.20   | 5014    | 22367   | 1.2    |
| A1b         | 0.28   | 6503    | 23888   | 1.3    |
| F           | 0.43   | 1510    | 10268   | 0.6    |
| LA1c/CHb-1  | 0.67   | 2889    | 26534   | 1.4    |
| A1c         | 0.89   | 6808    | 74011   | 5.6    |
| P3          | 1.36   | 26894   | 104724  | 5.6    |
| A0          | 1.44   | 552693  | 1595097 | 85.9   |
| Total Area: |        | 1856890 |         |        |

|                |     |
|----------------|-----|
| Concentration: | %   |
| A1c            | 5.6 |