

Patient report

Bio-Rad DATE: 04/25/2018
D-10 TIME: 06:07 PM
S/N: #DJ4I016123 Software version: 4.20-2
Sample ID: 10271014
Injection date 04/25/2018 05:36 PM
Injection #: 28 Method: HbA1c
Rack #: --- Rack position: 3

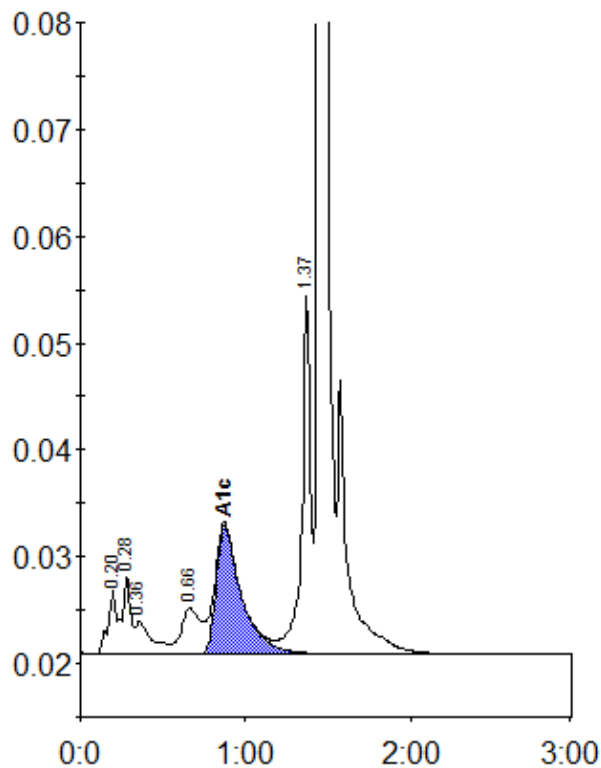

Peak table - ID: 10271014

Peak	R.time	Height	Area	Area %
A1a	0.20	6005	20585	1.2
A1b	0.28	7390	26465	1.6
Unknown	0.36	3020	20228	1.2
LA1c/CHb-1	0.66	4307	35399	2.1
A1c	0.87	12051	128837	10.4
P3	1.37	33699	120597	7.3
A0	1.45	456324	1295988	78.6
Total Area:		1648099		

Concentration:	%
A1c	10.4