

Patient report

Bio-Rad DATE: 04/25/2018
D-10 TIME: 06:06 PM
S/N: #DJ4I016123 Software version: 4.20-2
Sample ID: 10293753
Injection date 04/25/2018 05:33 PM
Injection #: 27 Method: HbA1c
Rack #: --- Rack position: 2

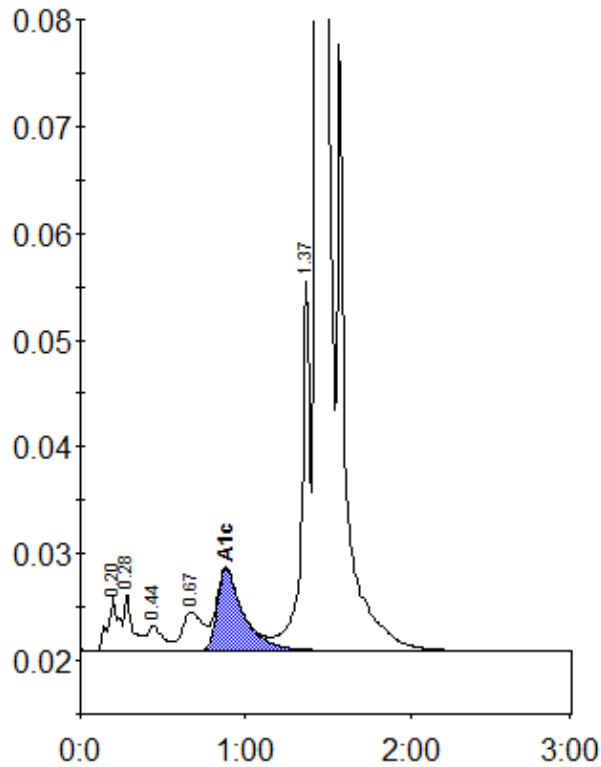

Peak table - ID: 10293753

Peak	R.time	Height	Area	Area %
A1a	0.20	5090	23612	0.9
A1b	0.28	5441	18494	0.7
F	0.44	2310	15681	0.6
LA1c/CHb-1	0.67	3590	30723	1.1
A1c	0.88	7679	84211	4.4
P3	1.37	34584	125095	4.6
A0	1.43	776747	2449594	89.2
Total Area:		2747409		

Concentration:	%
A1c	4.4