

Patient report

Bio-Rad DATE: 04/25/2018
D-10 TIME: 02:50 PM
S/N: #DJ4I016123 Software version: 4.20-2
Sample ID: 10278473
Injection date 04/25/2018 02:28 PM
Injection #: 15 Method: HbA1c
Rack #: --- Rack position: 4

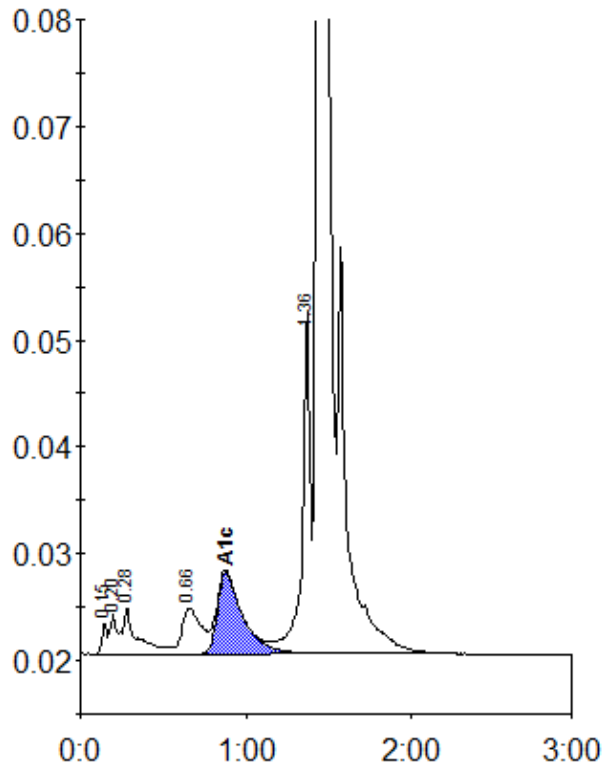

Peak table - ID: 10278473

| Peak | R.time | Height | Area | Area % |
|-------------|--------|---------|---------|--------|
| Unknown | 0.15 | 2930 | 6348 | 0.3 |
| A1a | 0.20 | 3684 | 12088 | 0.5 |
| A1b | 0.28 | 4420 | 24608 | 1.1 |
| LA1c/CHb-1 | 0.66 | 4290 | 34064 | 1.5 |
| A1c | 0.88 | 7667 | 81902 | 5.1 |
| P3 | 1.36 | 32109 | 106963 | 4.8 |
| A0 | 1.44 | 663237 | 1968495 | 88.1 |
| Total Area: | | 2234467 | | |

| | |
|----------------|-----|
| Concentration: | % |
| A1c | 5.1 |