

Patient report

Bio-Rad DATE: 04/25/2018
D-10 TIME: 02:48 PM
S/N: #DJ4I016123 Software version: 4.20-2
Sample ID: 10252953
Injection date 04/25/2018 02:05 PM
Injection #: 10 Method: HbA1c
Rack #: --- Rack position: 6

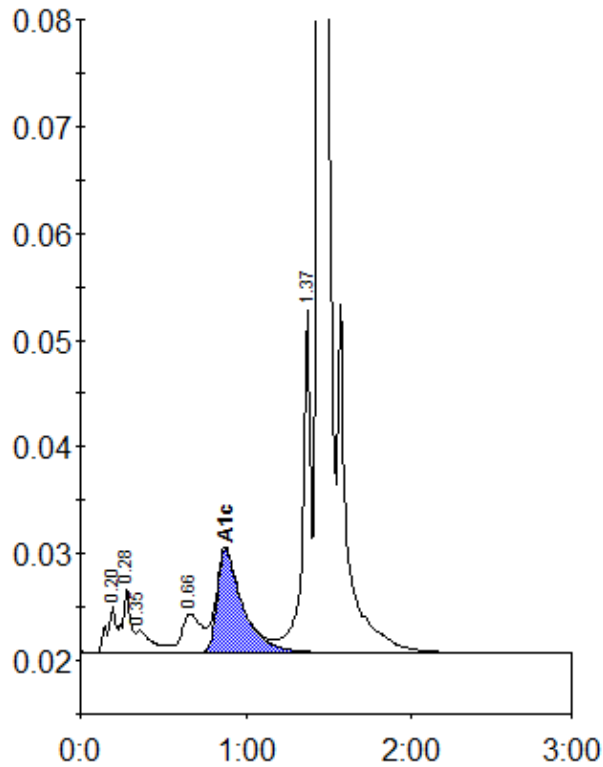

Peak table - ID: 10252953

Peak	R.time	Height	Area	Area %
A1a	0.20	4401	16711	0.9
A1b	0.28	6025	20690	1.1
Unknown	0.35	2067	14664	0.8
LA1c/CHb-1	0.66	3646	30328	1.6
A1c	0.88	9688	104066	7.6
P3	1.37	32012	108138	5.8
A0	1.44	530218	1558419	84.1
Total Area:		1853015		

Concentration:	%
A1c	7.6