

Patient Name	Mrs. KAMLESH	Client Name	CHIRAG DIAGNOSTIC,	Specimen Received	23/04/2018
Age/Sex	30/F		GURGAON.	Specimen Type	Tissue
Patient ID	011804230013	Client Code	MolQ1214CM	Collection Date	23/04/2018
Specimen ID	MOLQ/B-323/18	Ref. Doctor		Report Date	25/04/2018

SURGICAL PATHOLOGY REPORT
GALL BLADDER.

DIAGNOSIS

CHOLECYSTITIS WITH CHOLELITHIASIS.

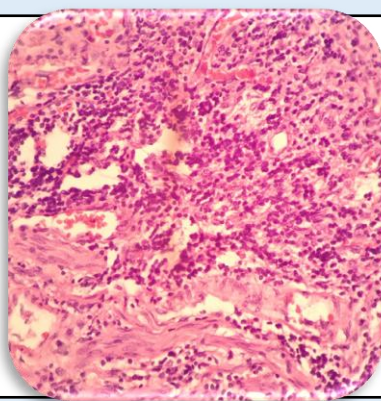

SPECIMEN

Gall bladder.

GROSS

- 1) Received 10.0 x 4.2 cm long gall bladder (autolysed).
- 2) Cut section shows stone.

Microscopy

- 1) Section examined shows autolytic changes ulcerative mucosa and rokitansky aschoff sinus with fibrocollagenous tissue.

Note : All biopsy specimen will be stored for 15 (fifteen) days, block and slides for 5 (five) years only from the time of receipt at the laboratory. No request ,for any of the above ,will be entertained after the due date.

Reference

- i) Rosai and Ackerman's Surgical Pathology.
- ii) Modern Surgical Pathology.

A handwritten signature in black ink, appearing to read 'Gulshan', written over a light blue rectangular background.

Gulshan Yadav, MD
Consultant Pathologist