

Patient Name	Mrs. BABITA	Client Name	CIVIL HOSPITAL	Specimen Received	21/04/2018
Age/Sex	40/F			Specimen Type	Tissue
Patient ID	011804210225	Client Code	MolQ1681P	Collection Date	21/04/2018
Specimen ID	MOLQ/B-319/18	Ref. Doctor	DR SWATI SINGH	Report Date	25/04/2018

SURGICAL PATHOLOGY REPORT
UTERUS WITH CERVIX WITH BILATERAL ADNEXA.

DIAGNOSIS

LEIOMYOMA.

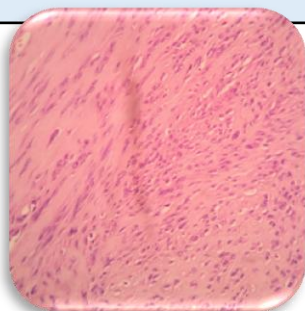

SPECIMEN

Uterus with cervix with bilateral adnexa.

GROSS

- 1) Received 9.0 x 4.2 cm long uterus with cervix with bilateral adnexa.
- 2) Ovary size 3.0 x 2.0 cm and 2.0x 2.0 cm.
- 3) Cut section shows 1.0 x 1.0 cm fibroid.

Microscopy

- 1) Section examined shows small endometrial gland and proliferative phase.
- 2) Myometrium shows muscle bundle. Cervix shows mononuclear inflammatory cell.
- 3) Fibroid shows interlacing muscle bundle.
- 4) Ovary shows simple cyst and fallopian tube is unremarkable.
- 5) Other ovary shows simple cyst and fallopian tube is unremarkable.

Note : All biopsy specimen will be stored for 15 (fifteen) days, block and slides for 5 (five) years only from the time of receipt at the laboratory. No request ,for any of the above ,will be entertained after the due date.

Reference

- i) Rosai and Ackerman's Surgical Pathology.
- ii) Modern Surgical Pathology.

Gulshan Yadav, MD
Consultant Pathologist