

Patient report

Bio-Rad DATE: 04/24/2018
D-10 TIME: 07:41 PM
S/N: #DJ4I016123 Software version: 4.20-2
Sample ID: 10279343
Injection date 04/24/2018 07:32 PM
Injection #: 41 Method: HbA1c
Rack #: --- Rack position: 1

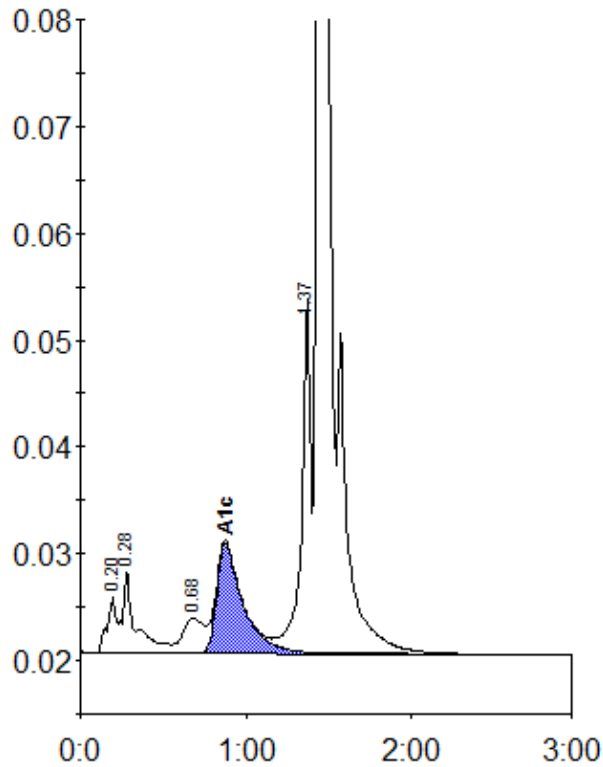

Peak table - ID: 10279343

Peak	R.time	Height	Area	Area %
A1a	0.20	5370	19831	1.0
A1b	0.28	7794	42327	2.1
LA1c/CHb-1	0.68	3262	28610	1.4
A1c	0.88	10283	112973	7.4
P3	1.37	33184	126590	6.1
A0	1.44	558548	1732963	84.0
Total Area:			2063294	

Concentration:	%
A1c	7.4