

Patient report

Bio-Rad DATE: 04/24/2018
D-10 TIME: 06:38 PM
S/N: #DJ4I016123 Software version: 4.20-2
Sample ID: 10279357
Injection date 04/24/2018 06:15 PM
Injection #: 33 Method: HbA1c
Rack #: --- Rack position: 5

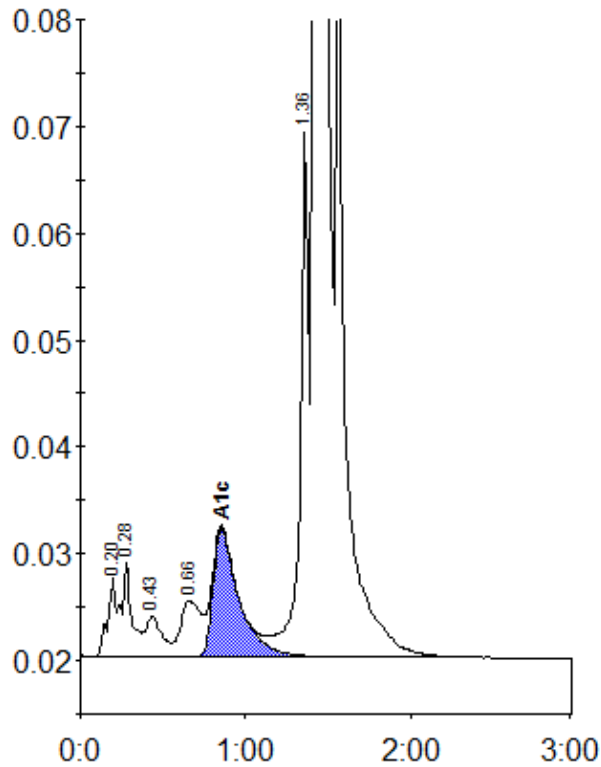

Peak table - ID: 10279357

Peak	R.time	Height	Area	Area %
A1a	0.20	7575	33438	0.9
A1b	0.28	8813	30292	0.8
F	0.43	3750	25921	0.7
LA1c/CHb-1	0.66	5222	45223	1.2
A1c	0.85	11982	130554	4.9
P3	1.36	49141	181018	4.9
A0	1.42	975046	3276259	88.0
Total Area:			3722705	

Concentration:	%
A1c	4.9