

Patient Name	Mrs. ANITA	Client Name	CHIRAG DIAGNOSTIC	Specimen Received	21/04/2018
Age/Sex	25/F		Gurgaon.	Specimen Type	Tissue
Patient ID	011804210077	Client Code	MolQ1214CM	Collection Date	21/04/2018
Specimen ID	MOLQ/B-317/18	Ref. Doctor		Report Date	24/04/2018

SURGICAL PATHOLOGY REPORT

RIGHT SIDE FALLOPAIN TUBE.

DIAGNOSIS

RIGHT SIDE FALLOPIAN TUBE CONFIRMED AND UNREMARKABLE.

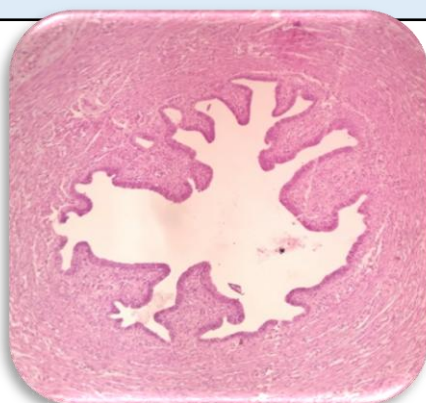

SPECIMEN

Right side fallopian tube

GROSS

1) Received 1.0 x 1.0 cm greyish white tissue piece.

Microscopy

1) Section examined shows lining epithelium with small round nucleus surrounded by fibrocollagenous cells and blood vessels.

Note : All biopsy specimen will be stored for 15 (fifteen) days, block and slides for 5 (five) years only from the time of receipt at the laboratory. No request ,for any of the above ,will be entertained after the due date.

Reference

- i) Rosai and Ackerman's Surgical Pathology.
- ii) Modern Surgical Pathology.

Gulshan Yadav, MD
Consultant Pathologist