

<b>Patient Name</b>	Mrs. SABITA	<b>Client Name</b>	CIVIL HOSPITAL.	<b>Specimen Received</b>	20/04/2018
<b>Age/Sex</b>	25/F	<b>Client Code</b>	MolQ1681P	<b>Specimen Type</b>	Tissue
<b>Patient ID</b>	011804200178	<b>Ref. Doctor</b>		<b>Collection Date</b>	20/04/2018
<b>Specimen ID</b>	MOLQ/B-313/18			<b>Report Date</b>	23/04/2018

## **SURGICAL PATHOLOGY REPORT** **RUPTURED ECTOPIC (LEFT SIDE TUBE AND OVARY).**

### **DIAGNOSIS**

**TUBAL ECTOPIC PRGNANCY.**

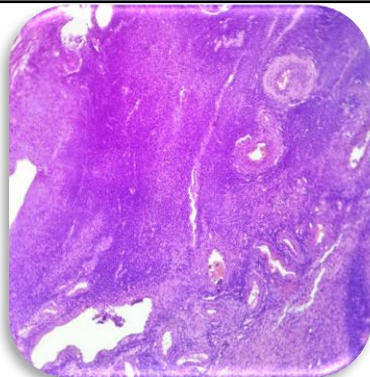

### **SPECIMEN**

Ruptured ectopic (left side tube and ovary)

### **GROSS**

- 1) Received 5.0 x 5.3 cm long tissue piece.
- 2) Cut section shows blood clot.

### **Microscopy**

- 1) Section examined shows tubal lining epithelium with large number of blood clot.
- 2) No villi and no trophoblastic cell seen.
- 3) Ovary shows simple cyst.

**Note :** All biopsy specimen will be stored for 15 (fifteen) days, block and slides for 5 (five) years only from the time of receipt at the laboratory. No request ,for any of the above ,will be entertained after the due date.

### **Reference**

- i) Rosai and Ackerman's Surgical Pathology.
- ii) Modern Surgical Pathology.

**Gulshan Yadav, MD**  
**Consultant Pathologist**