

|                     |                   |                    |                       |                          |            |
|---------------------|-------------------|--------------------|-----------------------|--------------------------|------------|
| <b>Patient Name</b> | Mrs. RITIKA GUPTA | <b>Client Name</b> | MALHORTA DIAGNOSTICS, | <b>Specimen Received</b> | 20/04/2018 |
| <b>Age/Sex</b>      | 32/F              |                    | Gurgaon.              | <b>Specimen Type</b>     | Tissue     |
| <b>Patient ID</b>   | 011804200095      | <b>Client Code</b> | MolQ1475P             | <b>Collection Date</b>   | 20/04/2018 |
| <b>Specimen ID</b>  | MOLQ/B-311/18     | <b>Ref. Doctor</b> |                       | <b>Report Date</b>       | 24/04/2018 |

## **SURGICAL PATHOLOGY REPORT**

### **CERVICAL POLYP.**

#### **DIAGNOSIS**

**ENDOCERVICAL POLYP.**

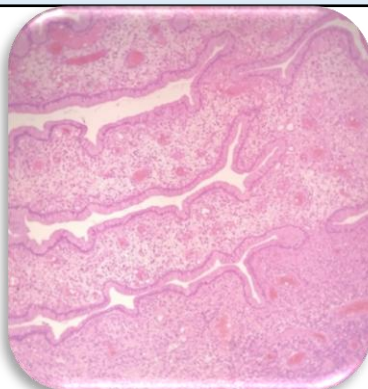

#### **SPECIMEN**

Cervical polyp

#### **GROSS**

1) Received 1.0 x 1.0 cm grayish white tissue piece.

#### **Microscopy**

- 1) Section examined shows endometrial gland with columnar lining epithelium with round to oval nucleus with large number or blood vessels and inflammatory cell.
- 2) No malignant cell and no granuloma seen.

**Note :** All biopsy specimen will be stored for 15 (fifteen) days, block and slides for 5 (five) years only from the time of receipt at the laboratory. No request ,for any of the above ,will be entertained after the due date.

#### **Reference**

- i) Rosai and Ackerman's Surgical Pathology.
- ii) Modern Surgical Pathology.

A handwritten signature in black ink, appearing to read 'Gulshan'.

**Gulshan Yadav, MD**  
**Consultant Pathologist**

*Report generated at MolQ Laboratory, Gurgaon*