

<b>Patient Name</b>	Mrs. SABA JAAN / C.A.KHAN	<b>Client Name</b>	A-One Collection Centre, Jammu & Kashmir	<b>Specimen Received</b>	19/04/2018
<b>Age/Sex</b>	45/F	<b>Client Code</b>	MolQ1767P	<b>Specimen Type</b>	Tissue
<b>Patient ID</b>	041804170069	<b>Ref. Doctor</b>	New Scientific Lab	<b>Collection Date</b>	19/04/2018
<b>Specimen ID</b>	MOLQ/B-307/18			<b>Report Date</b>	23/04/2018

## SURGICAL PATHOLOGY REPORT GALL BLADDER.

### DIAGNOSIS

**CHOLECYSTITIS WITH CHOLELITHIASIS.**

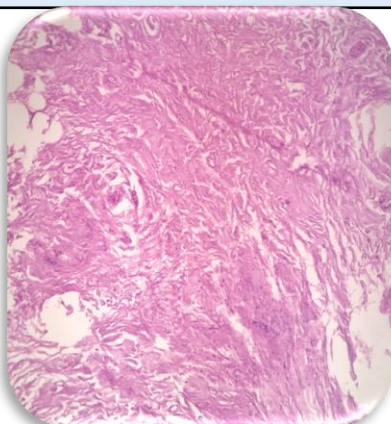

### SPECIMEN

Gall bladder.

### GROSS

- 1) Received 6.0 x 4.0 cm long gall bladder.
- 2) Cut section shows tiny stone.

### Microscopy

- 1) Section examined shows ulcerative mucosa and rokitansky aschoff sinus with fibrocollagenous tissue.

**Note :** All biopsy specimen will be stored for 15 (fifteen) days, block and slides for 5 (five) years only from the time of receipt at the laboratory. No request ,for any of the above ,will be entertained after the due date.

### Reference

- i) Rosai and Ackerman's Surgical Pathology.
- ii) Modern Surgical Pathology.

**Gulshan Yadav, MD**  
Consultant Pathologist