

# Patient report

Bio-Rad                      DATE: 04/23/2018  
D-10                         TIME: 07:18 PM  
S/N: #DJ4I016123        Software version: 4.20-2  
Sample ID:                 10279793  
Injection date             04/23/2018 07:16 PM  
Injection #: 20             Method: HbA1c  
Rack #: ---                 Rack position: 1

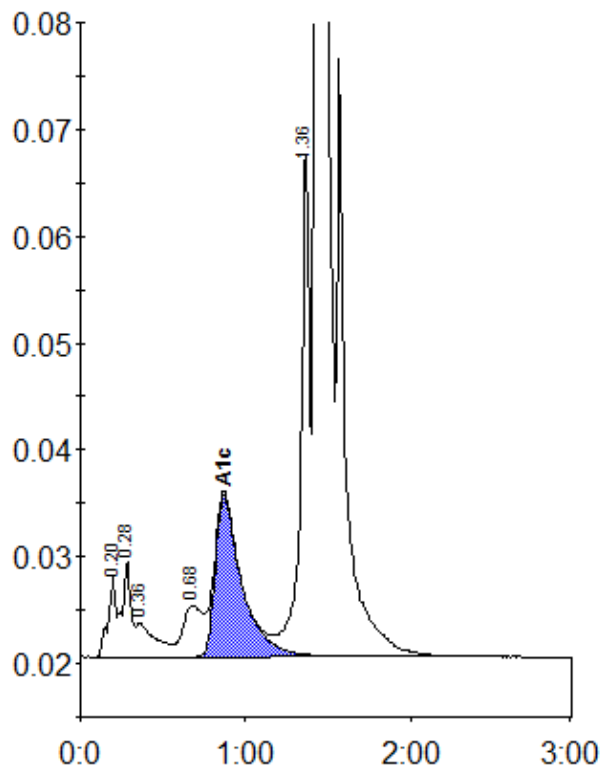

Peak table - ID: 10279793

Peak	R.time	Height	Area	Area %
A1a	0.20	7583	25555	0.9
A1b	0.28	9083	32835	1.1
Unknown	0.36	3168	26010	0.9
LA1c/CHb-1	0.68	4752	40248	1.4
A1c	0.87	15220	169418	7.6
P3	1.36	47480	183116	6.2
A0	1.43	767967	2480109	83.9
Total Area:		2957291		

Concentration:	%
A1c	7.6