

Patient report

Bio-Rad DATE: 04/23/2018
D-10 TIME: 05:28 PM
S/N: #DJ4I016123 Software version: 4.20-2
Sample ID: 10293743
Injection date 04/23/2018 05:06 PM
Injection #: 14 Method: HbA1c
Rack #: --- Rack position: 4

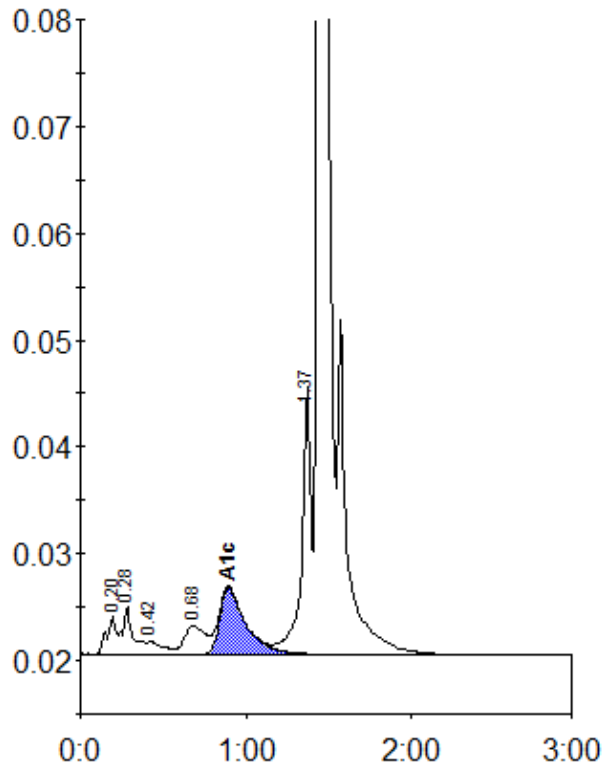

Peak table - ID: 10293743

Peak	R.time	Height	Area	Area %
A1a	0.20	3556	13995	0.8
A1b	0.28	4490	20495	1.2
F	0.42	1166	8137	0.5
LA1c/CHb-1	0.68	2659	24161	1.4
A1c	0.89	6258	68574	5.6
P3	1.37	25098	100052	5.8
A0	1.44	507188	1491772	86.4
Total Area:		1727186		

Concentration:	%
A1c	5.6