

Patient report

Bio-Rad DATE: 04/23/2018
D-10 TIME: 02:53 PM
S/N: #DJ4I016123 Software version: 4.20-2
Sample ID: 10282603
Injection date 04/23/2018 02:05 PM
Injection #: 5 Method: HbA1c
Rack #: --- Rack position: 1

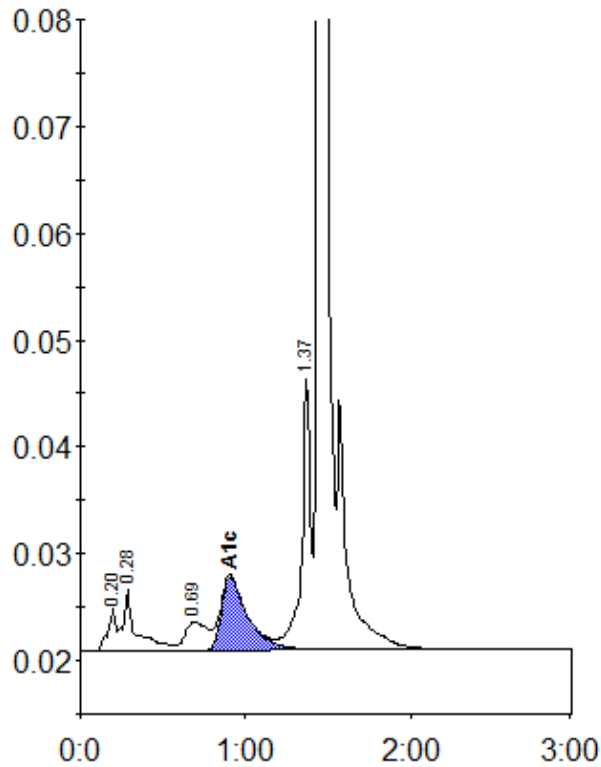

Peak table - ID: 10282603

Peak	R.time	Height	Area	Area %
A1a	0.20	3956	13735	0.9
A1b	0.28	5718	31993	2.0
LA1c/CHb-1	0.69	2731	26004	1.6
A1c	0.91	6905	76969	6.7
P3	1.37	25548	93883	5.9
A0	1.44	461850	1339194	84.7
Total Area:	1581778			

Concentration:	%
A1c	6.7