

Patient Name	Mrs. VISHRAM DEVI W/O TASVIR	Client Name	HEALTH MEDICOS, ROHTAK.	Specimen Received	19/04/2018
Age/Sex	22/F	Client Code	MoIQ1394CM	Specimen Type	Tissue
Patient ID	011804190215	Ref. Doctor		Collection Date	19/04/2018
Specimen ID	MOLQ/B-310/18			Report Date	23/04/2018

SURGICAL PATHOLOGY REPORT

ENDOMETRIUM TISSUE.

DIAGNOSIS

DISORDER PROLIFERATIVE PHASE.

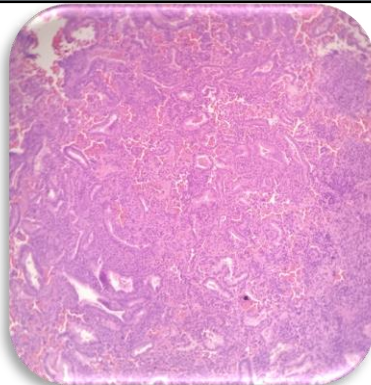

SPECIMEN

Endometrium tissue.

GROSS

1) Received multiple greyish white tissue pieces.

Microscopy

- 1) Section examined shows small endometrial gland with tortuous gland having round to oval nucleus.
- 2) Stroma shows mononuclear inflammatory infiltrate cell.

Note : All biopsy specimen will be stored for 15 (fifteen) days, block and slides for 5 (five) years only from the time of receipt at the laboratory. No request ,for any of the above ,will be entertained after the due date.

Reference

- i) Rosai and Ackerman's Surgical Pathology.
- ii) Modern Surgical Pathology.

A handwritten signature in black ink, appearing to read 'Gulshan', written over a white rectangular background.

Gulshan Yadav, MD
Consultant Pathologist