

Patient Name	Mr. BAPPA	Client Name	AASTHA PATH LAB, BHIWADI.	Specimen Received	18/04/2018
Age/Sex	25/M	Client Code		Specimen Type	Tissue
Patient ID	011804180175	Ref. Doctor		Collection Date	18/04/2018
Specimen ID	MOLQ/B-305/18			Report Date	21/04/2018

SURGICAL PATHOLOGY REPORT

APPENDIX.

DIAGNOSIS

ACCUATE APPENDICITIS .

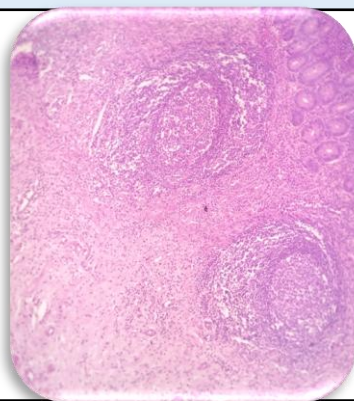

SPECIMEN

Appendix .

GROSS

1) Received 6.8x 1.1 cm long appendix.

Microscopy

1) Section examined shows sub mucosal glands, (Fibrocollagenous tissue) Blood vessel and inflammatory cell.

Note : All biopsy specimen will be stored for 15 (fifteen) days, block and slides for 5 (five) years only from the time of receipt at the laboratory. No request ,for any of the above ,will be entertained after the due date.

Reference

- i) Rosai and Ackerman's Surgical Pathology.
- ii) Modern Surgical Pathology.

**Gulshan Yadav, MD
Consultant Pathologist**