

Patient Name	Mrs. SEEMA DEVI	Client Name	ACCURATE PATH (C),	Specimen Received	18/04/2018
Age/Sex	38/F		AGRA.	Specimen Type	Tissue
Patient ID	011804170280	Client Code	MolQ1671CM	Collection Date	18/04/2018
Specimen ID	MOLQ/B-304/18	Ref. Doctor	Dr. JYOTI GUPTA	Report Date	21/04/2018

SURGICAL PATHOLOGY REPORT

OVARY CYST.

DIAGNOSIS

DERMOID CYST.

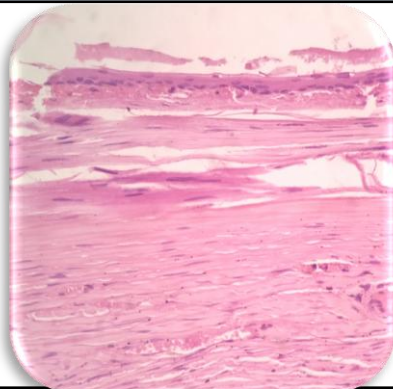

SPECIMEN

Ovary cyst.

GROSS

- 1) Received 10.0 x 7.0 cm long tissue piece.
- 2) Cut section shows cheesy material.

Microscopy

- 1) Section examined shows fibrocollagenous with ovarian tissue and large number of RBC with keratin flakes.
- 2) No malignant cell and no granuloma seen.

Note : All biopsy specimen will be stored for 15 (fifteen) days, block and slides for 5 (five) years only from the time of receipt at the laboratory. No request ,for any of the above ,will be entertained after the due date.

Reference

- i) Rosai and Ackerman's Surgical Pathology.
- ii) Modern Surgical Pathology.

Gulshan Yadav, MD
Consultant Pathologist