

Patient Name	Mrs. PRAMILA	Client Name	YADAV LAB-B, Bhiwari.	Specimen Received	17/04/2018
Age/Sex	38/F	Client Code	MOLQ1095CM	Specimen Type	Tissue
Patient ID	011804170220	Ref. Doctor	Dr. MANJU YADAV	Collection Date	17/04/2018
Specimen ID	MOLQ/B-301/18			Report Date	21/04/2018

SURGICAL PATHOLOGY REPORT

CERVICAL POLYP.

DIAGNOSIS

ENDOCERVICAL POLYP.

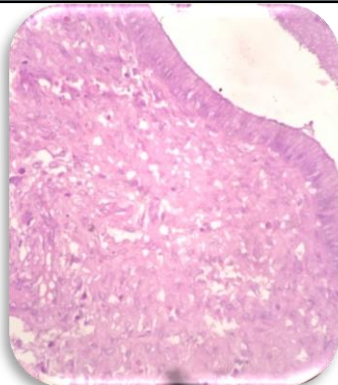

SPECIMEN

Cervical polyp.

GROSS

- Received 2.1 x 1.8 cm long greyish white tissue piece.

Microscopy

- Section examined shows endocervical cells with stromal cells.
- Stroma cell shows columnar lining epithelium with small round nucleus.
- No malignant and no granuloma seen.

Note : All biopsy specimen will be stored for 15 (fifteen) days, block and slides for 5 (five) years only from the time of receipt at the laboratory. No request ,for any of the above ,will be entertained after the due date.

Reference

- Rosai and Ackerman's Surgical Pathology.
- Modern Surgical Pathology.

Gulshan Yadav, MD
Consultant Pathologist