

# Patient report

Bio-Rad                      DATE: 04/21/2018  
 D-10                         TIME: 06:05 PM  
 S/N: #DJ4I016123        Software version: 4.20-2  
 Sample ID:                 10260692  
 Injection date             04/21/2018 05:56 PM  
 Injection #: 41             Method: HbA1c  
 Rack #: ---                 Rack position: 3

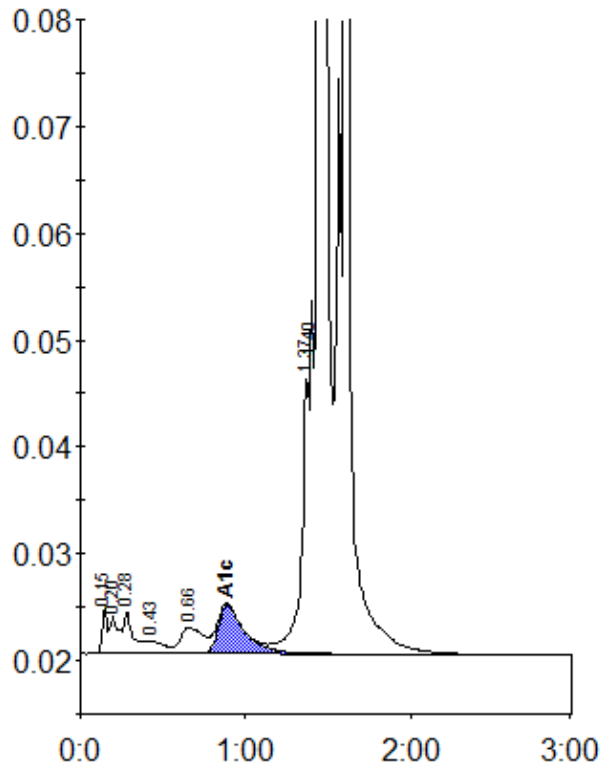

Peak table - ID: 10260692

| Peak           | R.time | Height | Area    | Area % |
|----------------|--------|--------|---------|--------|
| Unknown        | 0.15   | 4293   | 8900    | 0.4    |
| A1a            | 0.20   | 3517   | 13625   | 0.5    |
| A1b            | 0.28   | 4034   | 15871   | 0.6    |
| F              | 0.43   | 1175   | 8721    | 0.3    |
| LA1c/CHb-1     | 0.66   | 2448   | 23271   | 0.9    |
| A1c            | 0.89   | 4573   | 50871   | 4.6    |
| P3             | 1.37   | 26104  | 86810   | 3.4    |
| Unknown        | 1.40   | 33037  | 43608   | 1.7    |
| A0             | 1.44   | 442353 | 1320782 | 52.1   |
| Variant-Window | 1.60   | 745803 | 961514  | 37.9   |
| Total Area:    |        |        | 2533974 |        |

|                |     |
|----------------|-----|
| Concentration: | %   |
| A1c            | 4.6 |