

Patient report

Bio-Rad DATE: 04/21/2018
D-10 TIME: 04:48 PM
S/N: #DJ4I016123 Software version: 4.20-2
Sample ID: 10333628
Injection date 04/21/2018 04:41 PM
Injection #: 28 Method: HbA1c
Rack #: --- Rack position: 6

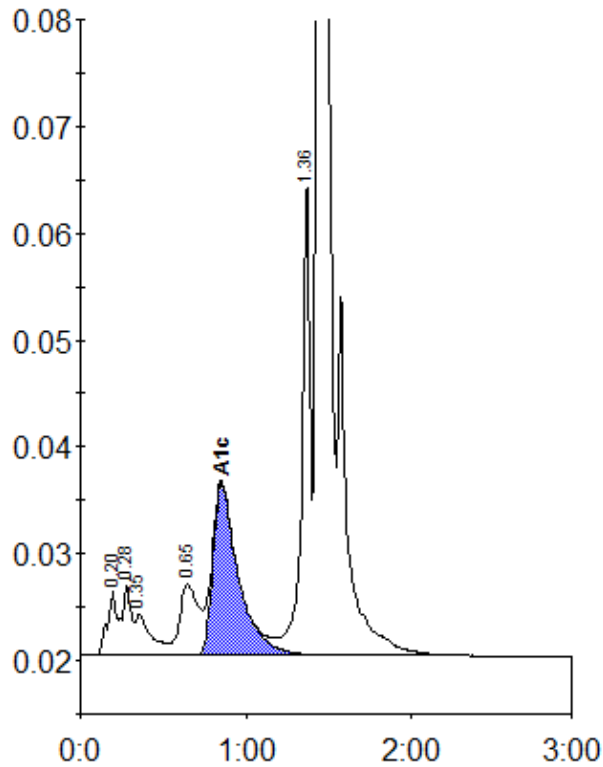

Peak table - ID: 10333628

Peak	R.time	Height	Area	Area %
A1a	0.20	6135	27815	1.3
A1b	0.28	6648	20614	0.9
Unknown	0.35	3940	25850	1.2
LA1c/CHb-1	0.65	6763	51814	2.4
A1c	0.85	16140	173491	10.4
P3	1.36	44646	155106	7.1
A0	1.44	562326	1740913	79.3
Total Area:		2195602		

Concentration:	%
A1c	10.4