

Patient report

Bio-Rad DATE: 04/21/2018
D-10 TIME: 04:26 PM
S/N: #DJ4I016123 Software version: 4.20-2
Sample ID: 10298697
Injection date 04/21/2018 04:12 PM
Injection #: 21 Method: HbA1c
Rack #: --- Rack position: 9

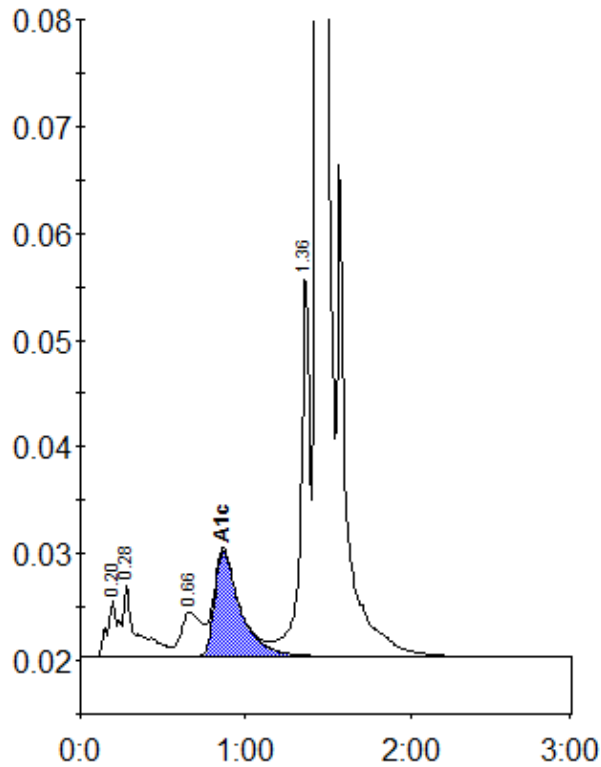

Peak table - ID: 10298697

| Peak | R.time | Height | Area | Area % |
|-------------|---------|--------|---------|--------|
| A1a | 0.20 | 5253 | 24483 | 1.0 |
| A1b | 0.28 | 6722 | 37807 | 1.5 |
| LA1c/CHb-1 | 0.66 | 4094 | 36557 | 1.5 |
| A1c | 0.86 | 9919 | 107034 | 5.8 |
| P3 | 1.36 | 36187 | 140130 | 5.6 |
| A0 | 1.43 | 686170 | 2164379 | 86.2 |
| Total Area: | 2510390 | | | |

| | |
|----------------|-----|
| Concentration: | % |
| A1c | 5.8 |