

# Patient report

Bio-Rad                      DATE: 04/21/2018  
D-10                         TIME: 04:24 PM  
S/N: #DJ4I016123        Software version: 4.20-2  
Sample ID:                 10194343  
Injection date             04/21/2018 03:57 PM  
Injection #: 16             Method: HbA1c  
Rack #: ---                 Rack position: 4

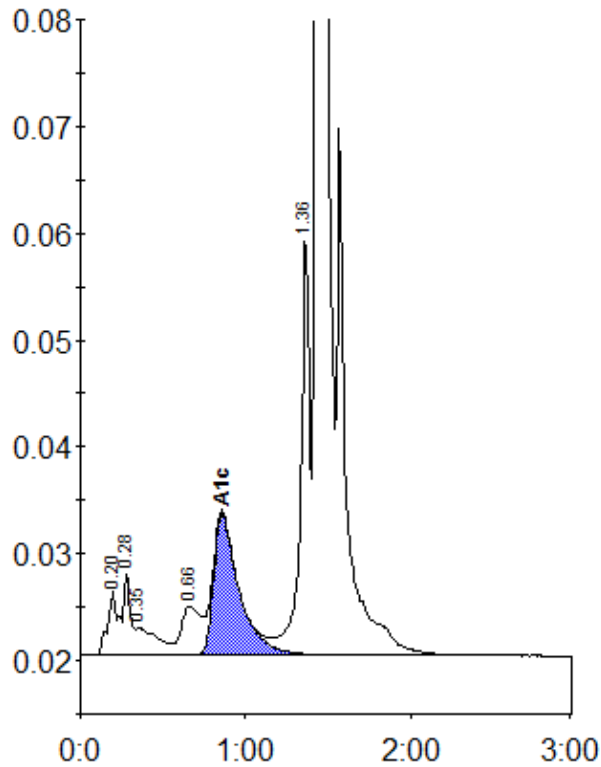

Peak table - ID: 10194343

| Peak        | R.time | Height | Area    | Area % |
|-------------|--------|--------|---------|--------|
| A1a         | 0.20   | 5991   | 26745   | 1.0    |
| A1b         | 0.28   | 7581   | 22027   | 0.8    |
| Unknown     | 0.35   | 2626   | 22683   | 0.9    |
| LA1c/CHb-1  | 0.66   | 4558   | 37835   | 1.5    |
| A1c         | 0.86   | 13287  | 142165  | 7.3    |
| P3          | 1.36   | 39637  | 153916  | 5.9    |
| A0          | 1.43   | 686375 | 2200087 | 84.4   |
| Total Area: |        |        | 2605460 |        |

|                |     |
|----------------|-----|
| Concentration: | %   |
| A1c            | 7.3 |