

# Patient report

Bio-Rad                      DATE: 04/21/2018  
D-10                         TIME: 04:24 PM  
S/N: #DJ4I016123        Software version: 4.20-2  
Sample ID:                 10294839  
Injection date             04/21/2018 03:54 PM  
Injection #: 15             Method: HbA1c  
Rack #: ---                 Rack position: 3

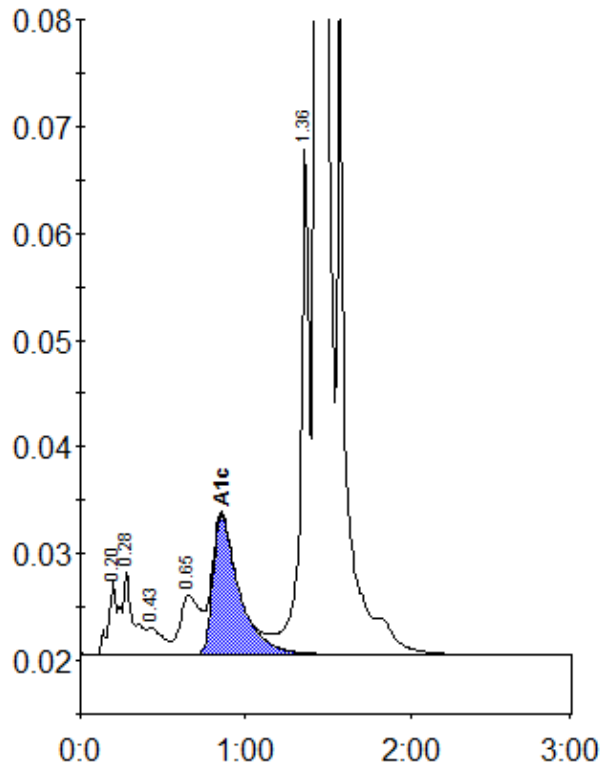

Peak table - ID: 10294839

Peak	R.time	Height	Area	Area %
A1a	0.20	7045	29515	1.0
A1b	0.28	7855	33830	1.1
F	0.43	2563	16427	0.5
LA1c/CHb-1	0.65	5562	46448	1.5
A1c	0.85	13078	145198	6.5
P3	1.36	47634	180406	6.0
A0	1.43	780715	2579563	85.1
Total Area:		3031387		

Concentration:	%
A1c	6.5