

Patient report

Bio-Rad DATE: 04/19/2018
D-10 TIME: 09:43 PM
S/N: #DJ4I016123 Software version: 4.20-2
Sample ID: 10253451
Injection date 04/19/2018 08:53 PM
Injection #: 28 Method: HbA1c
Rack #: --- Rack position: 1

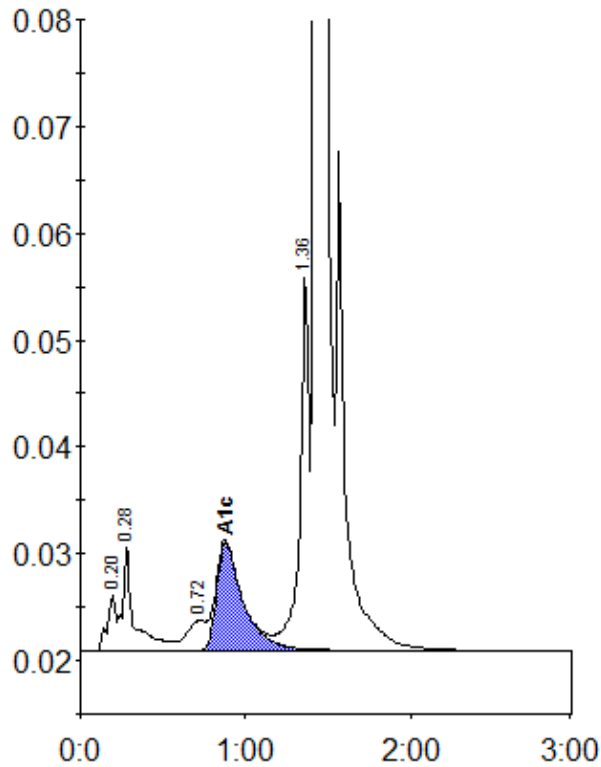

Peak table - ID: 10253451

Peak	R.time	Height	Area	Area %
A1a	0.20	5360	19373	0.7
A1b	0.28	9925	46713	1.8
LA1c/CHb-1	0.72	2771	20957	0.8
A1c	0.88	10155	113200	5.8
P3	1.36	35192	135091	5.1
A0	1.43	741213	2333277	87.4
Total Area:	2668610			

Concentration:	%
A1c	5.8