

# Patient report

Bio-Rad                      DATE: 04/19/2018  
D-10                         TIME: 04:57 PM  
S/N: #DJ4I016123        Software version: 4.20-2  
Sample ID:                 10271069  
Injection date             04/19/2018 04:49 PM  
Injection #: 17             Method: HbA1c  
Rack #: ---                 Rack position: 3

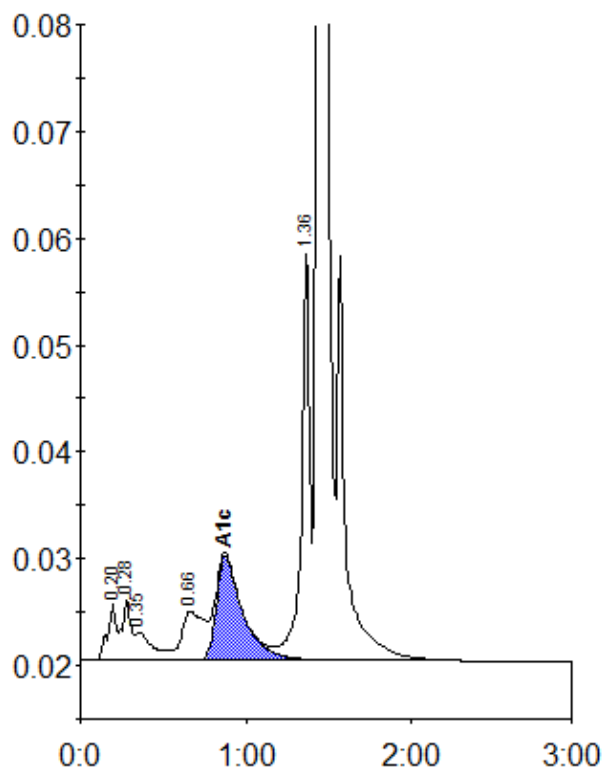

Peak table - ID: 10271069

Peak	R.time	Height	Area	Area %
A1a	0.20	5249	18572	1.0
A1b	0.28	5749	22252	1.2
Unknown	0.35	2625	17784	0.9
LA1c/CHb-1	0.66	4528	43262	2.3
A1c	0.87	9739	107733	7.8
P3	1.36	38529	132206	7.1
A0	1.44	527925	1530873	81.7
Total Area:		1872682		

Concentration:	%
A1c	7.8