

Patient report

Bio-Rad DATE: 04/19/2018
D-10 TIME: 02:09 PM
S/N: #DJ4I016123 Software version: 4.20-2
Sample ID: 10311960
Injection date 04/19/2018 01:53 PM
Injection #: 9 Method: HbA1c
Rack #: --- Rack position: 9

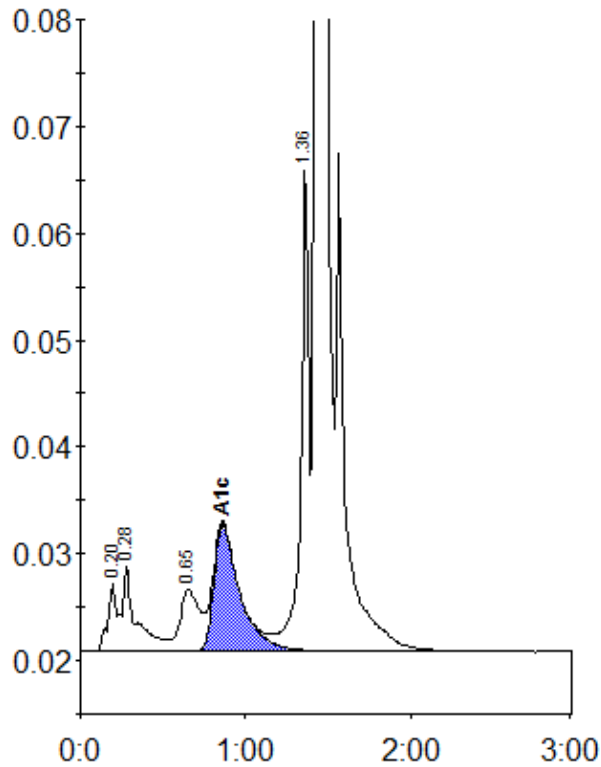

Peak table - ID: 10311960

| Peak | R.time | Height | Area | Area % |
|-------------|--------|---------|---------|--------|
| A1a | 0.20 | 6416 | 27428 | 1.1 |
| A1b | 0.28 | 8080 | 43379 | 1.7 |
| LA1c/CHb-1 | 0.65 | 5776 | 47796 | 1.8 |
| A1c | 0.86 | 11924 | 130349 | 6.8 |
| P3 | 1.36 | 45729 | 151340 | 5.9 |
| A0 | 1.43 | 698270 | 2183935 | 84.5 |
| Total Area: | | 2584227 | | |

| | |
|----------------|-----|
| Concentration: | % |
| A1c | 6.8 |