

Patient Name	Ms. PRIYA	Client Name	AGARWAL PATHOLOGY	Specimen Received	17/04/2018
Age/Sex	20/F		Agra	Specimen Type	Tissue
Patient ID	011804160260	Client Code	MolQ1420CM	Collection Date	17/04/2018
Specimen ID	MOLQ/B-300/18	Ref. Doctor		Report Date	19/04/2018

SURGICAL PATHOLOGY REPORT

CYST FROM SCALP.

DIAGNOSIS

SUGGESTIVE OF SEBACEOUS CYST.

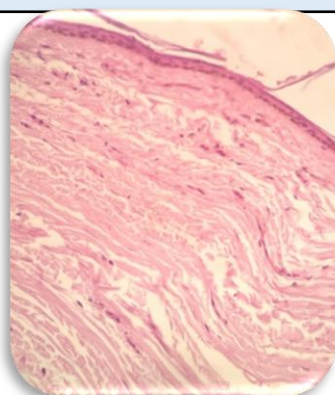

SPECIMEN

Cyst from scalp.

GROSS

- 1) Received 5.0 x 3.8 cm greyish white tissue piece.
- 2) Cut section shows cheesy material.

Microscopy

- 1) Section examined shows keratin flakes with squamous lining epithelium with sebaceous gland.
- 2) No malignant and no granuloma seen.

Note : All biopsy specimen will be stored for 15 (fifteen) days, block and slides for 5 (five) years only from the time of receipt at the laboratory. No request ,for any of the above ,will be entertained after the due date.

Reference

- i) Rosai and Ackerman's Surgical Pathology.
- ii) Modern Surgical Pathology.

Gulshan Yadav, MD
Consultant Pathologist