

Patient Name	Mrs. SAROJ SHARMA	Client Name	CYGNUS SUPER SPECIALITY	Specimen Received	15/04/2018
Age/Sex	33/F		HOSPITAL, REWARI.	Specimen Type	Tissue
Patient ID	011804150197	Client Code	MolQ1687CM	Collection Date	15/04/2018
Specimen ID	MOLQ/B-297/18	Ref. Doctor		Report Date	19/04/2018

SURGICAL PATHOLOGY REPORT

ENDOMETRIUM TISSUE.

DIAGNOSIS

SIMPLE HYPERPLASIA WITHOUT ATYPIA.

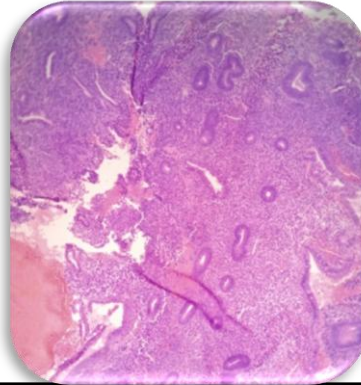

SPECIMEN

Endometrium tissue.

GROSS

1) Received multiple greyish white tissue pieces.

Microscopy

- 1) Section examined shows small epithelial glands with cystically dilated gland.
- 2) Having columnar lining epithelium with round to oval nucleus.
- 3) Stroma shows mononuclear inflammatory cell.

Note : All biopsy specimen will be stored for 15 (fifteen) days, block and slides for 5 (five) years only from the time of receipt at the laboratory. No request ,for any of the above ,will be entertained after the due date.

Reference

- i) Rosai and Ackerman's Surgical Pathology.
- ii) Modern Surgical Pathology.

Gulshan Yadav, MD
Consultant Pathologist